



Date: August 24, 2017

To: Lisa Ellison  
TE Connectivity  
6801 Kaiser Dr  
Fremont, CA 94555  
AND  
Nikkie Marion  
CPF Paseo Associates, LLC  
3000 Airway Ave # 200  
Costa Mesa, CA 92626

Requestor: n/a  
Discretionary Rev: n/a  
Permitting File#: n/a  
SP#: 42-0035  
APN#: 543 043904601  
**Zip Code: 94555**  
Fire ESZ | Box/S-Dist: 10 – 433 | 10-8 / 84D3  
**Address For:** Business

Re: Address verification for existing tenant space – 6801 Kaiser Drive

To Whom It May Concern:

This letter is in response to your request regarding the validity of one (1) address for Building #2 located on the property at Assessor Parcel Number 543 043904601. I understand the request is needed to establish the use of the assigned address with the U S Postal Service. The address you wish to use is 6801 Kaiser Drive.

Our records indicate that this address (i.e., 6801 Kaiser Drive) was issued to your building on September 27, 2000. Therefore it is a valid address and may be used in the location shown on the enclosed Address Plan. Please understand that in the event that this building is divided into multiple tenant spaces, additional addresses and a utility (PG&E) meter address will be required. However, because this is a single tenant building, the sole address of 6801 Kaiser Drive may be used.

You will need to check your address records and posted address to make sure they match the assigned address (i.e., 6801 Kaiser Drive). If they differ, they should be updated as soon as possible for the purpose of rapid identification of your property in the event of an emergency. In addition, please review and update any records that are registered with the City (such as for building permit and/or business tax purposes). By copy of this letter, we are notifying the below-listed agencies and utility companies. However, be aware that some agencies may not update their records until notified by the property owner. Therefore, it is your responsibility to make sure that the appropriate agencies or businesses acknowledge the correct address.

**Electronic copies of this letter and documentation will be posted to the City’s web site at [http://gis.ci.fremont.ca.us/addr/addr\\_proj.cfm](http://gis.ci.fremont.ca.us/addr/addr_proj.cfm) within 10 business days. The files will be stored under SP42-0035.**

**Documents available on Web Site:**

X	Notification Letter
X	Address Plan (map)
	AutoCAD Drawing

	Address Table
	G.I.S. Layer

**If you have any questions concerning this matter, please contact Ruby Wun at (phone) 510-494-4833 or (e-mail) [rwun@fremont.gov](mailto:rwun@fremont.gov).**

Sincerely,

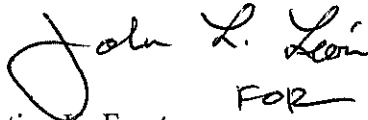

FOR

Christine K. Frost  
GIS and Addressing Manager

Enclosures (hardcopy/paper): Address Plan - map (1) and Property Owner Responsibilities Information Sheet.

cc: **Paper copy mailed to:**

- Alameda County Regional Emergency Communication Center - Dublin (Joshua Harris)
- Alameda County Water District (2)
- Alameda County 911 (Coordinator)
- Alameda County Main Post Office (Donna Canalin)
- Republic Services (Customer Service Manager)
- Fremont Main Post Office (David Epps) – zip code area 94536 / 94537 / 94555
- US Postal Service / AMS (Veronica Chavez)
- Lynx Technologies
- Pacific Gas & Electric (Emmanuel Veneracion / Service Planning Dept.) (2)
- AT&T – Engineering
- Union Sanitary District (2)

**Sent via e-mail:**

- AT&T – Database Center / SLIC
- Fremont Community Development – Building & Safety (Gary West)
- Fremont Community Development – Fire & Life Safety (Howard Hancock)
- Fremont Plans & Permits
- Fremont GIS (Ruby Wun)

**LOCATIONAL MAP**  
 (For reference only – see official addressing map for actual/correct address)

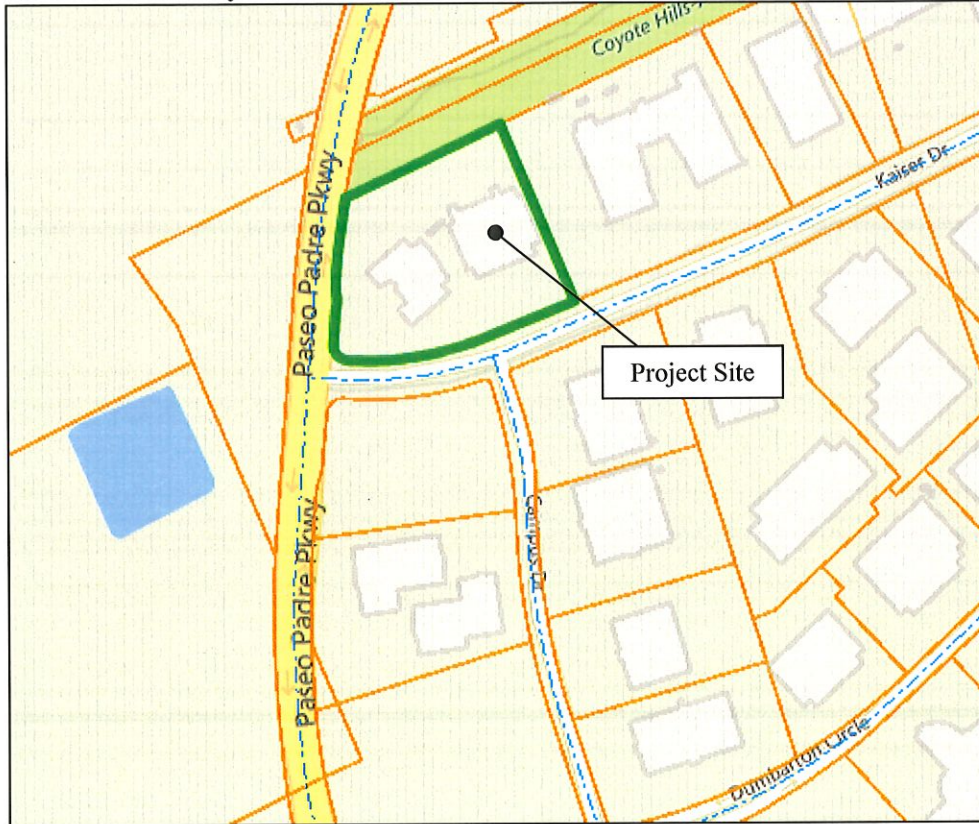

**TABLE A:**

Record	Address No.	Street Name	Unit No.	Zip Code	Subdivision No.	Lot No	Building	Address Type	Address Status
1	6801	Kaiser Dr		94555	PM 4118	Lot 8	Bldg # 2	NRES   SPACE	Existing