

ASSESSOR'S MAP 543

Code Area Nos. 12-001 12-066 12-070 12-133 12-134 12-234

439

SCALE: 1" = 500'

- | | |
|--|--------------------------|
| (A) P.M. 4102 143/22 | (F) P.M. 4398 154/36 |
| (B) P.M. 4103 143/20 | (H) P.M. 4605 157/19 |
| (C) RCHO. POTRERO DE LOS CLERITOS
(Thomas Pacheco & Augustin Aiyiso)
(PAT. BK. A PGS. 217, 218) (CASE 1-4-10) Original | |
| (D) P.M. 4118 143/44 | (J) P.M. 6773 216/19 |
| (E) P.M. 4483 152/78 | (K) P.M. 5619 187/35 |
| | (L) P.M. 5482 191/13 |
| | (M) P.M. 6615 221/40 |
| | (N) P.M. 7016 234/30 |
| | (P) P.M. 7128 234/12 |
| | (Q) P.M. 7271 234/86 |
| | (R) P.M. 6764 256/91 |
| | (S) P.M. 7794 268/80-82 |
| | (T) P.M. 10881 342/22-27 |

New
34005 Ardenwood Blvd
(Public Park on APN 543 043900311)

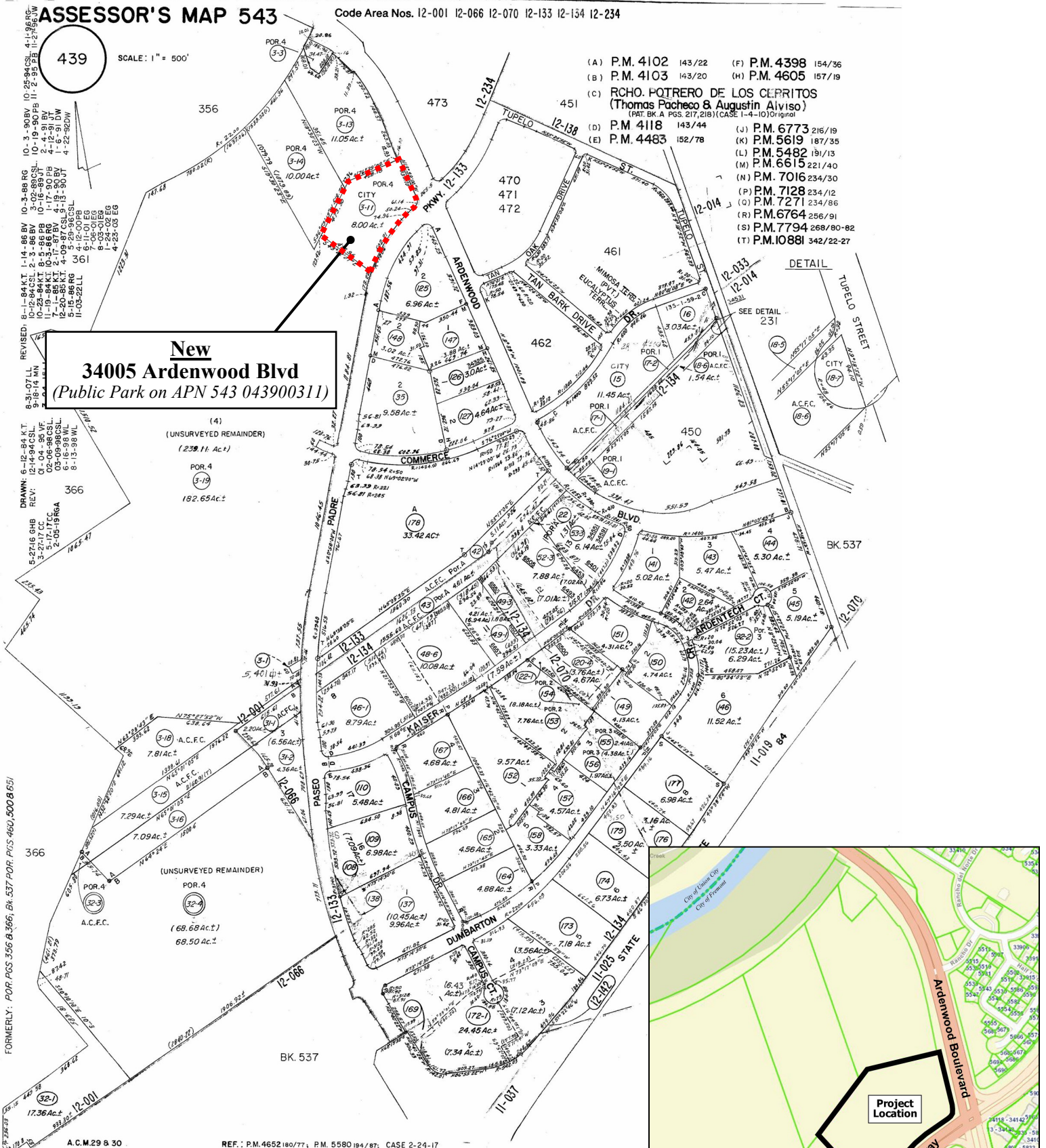

ADDRESS CHRONOLOGY

- Address issued for Public Park parcel: 10/9/2023 (RC)



LOCATIONAL MAP

FOR ADDRESSING PURPOSES ONLY

SP42-0039 10/9/2023 (RC)

