



Date: October 24, 2018

To: Phoebe Chua Tanlimco
 33307 Jamie Circle
 Fremont, CA 94555

Requestor: n/a
 Discretionary Rev: n/a
 Permitting File#: n/a
 SP#: 48-0046
 APN#: 543 045708100
Zip Code: 94555
 Fire ESZ | Box/S-Dist: 10 – 434 | 10-8 / 85B3
Address For: Residence

Re: Verification of existing residential address - 33307 Jamie Circle

To Whom It May Concern:

This letter is in response to your request regarding the validity of 33307 Jamie Circle located at Assessor Parcel Number 543 045708100. I understand the request is needed to confirm the use of the listed address with the Alameda County Assessor’s Office.

This address you wish to use is a valid residential address which was assigned to 543 045708100 in July 1990. The assignment was in conjunction with the addressing of Tract 6119. See Table “A” below for an inventory of verified address. Its location within the tract is shown below on the Location Map and Addressing Map for Tract 6119.

You will need to check your address records and posted address to make sure they match the assigned address (i.e., 33307 Jamie Circle). If they differ, they should be updated as soon as possible for the purpose of rapid identification of your property in the event of an emergency. In addition, please review and update any records that are registered with the City (such as for building permit and/or business tax purposes). By copy of this letter, we are notifying the below-listed agencies and utility companies as well as the County Assessor’s Office. However, be aware that some agencies may not update their records until notified by the property owner. Therefore, it is your responsibility to make sure that the appropriate agencies or businesses acknowledge the correct address.

Electronic copies of this letter and documentation will be posted to the City’s web site at http://gis.ci.fremont.ca.us/addr/addr_proj.cfm within 10 business days. The files will be stored under SP48-0046.

Documents available on Web Site:

X	Notification Letter
	Address Plan (map)
	AutoCAD Drawing

	Address Table
	G.I.S. Layer

Phoebe Chua Tanlimco
October 24, 2018

Page 2 of 3

If you have any questions concerning this matter, please contact Ruby Wun at (phone) 510-494-4833 or (e-mail) rwun@fremont.gov.

Sincerely,



Christine K. Frost
GIS and Addressing Manager

Enclosures (hardcopy/paper): Property Owner Responsibilities Information Sheet.

cc: **Paper copy mailed to:**

Alameda County Assessor's Office
Alameda County Regional Emergency Communication Center - Dublin (Joshua Harris)
Alameda County Registrar of Voters
Alameda County Water District (2)
Alameda County 911 (Coordinator)
Alameda County Main Post Office (Donna Canalin)
Republic Services (Customer Service Manager)
Fremont Main Post Office (David Epps) – zip code area 94536 / 94537 / 94555
US Postal Service / AMS (Veronica Chavez)
Fremont Unified School District (Facilities Director)
Lynx Technologies
Pacific Gas & Electric (Emmanuel Veneracion / Service Planning Dept.) (2)
AT&T – Engineering
Union Sanitary District (2)

Sent via e-mail:

Alameda County Assessor's Office
AT&T – Database Center / SLIC
Cooperative Strategies/Dolinka Group (Andrew Bishop)
Fremont Community Development – Building & Safety (Gary West)
Fremont Community Development – Fire & Life Safety (Howard Hancock)
Fremont Plans & Permits
Fremont GIS (Ruby Wun)

LOCATIONAL MAP

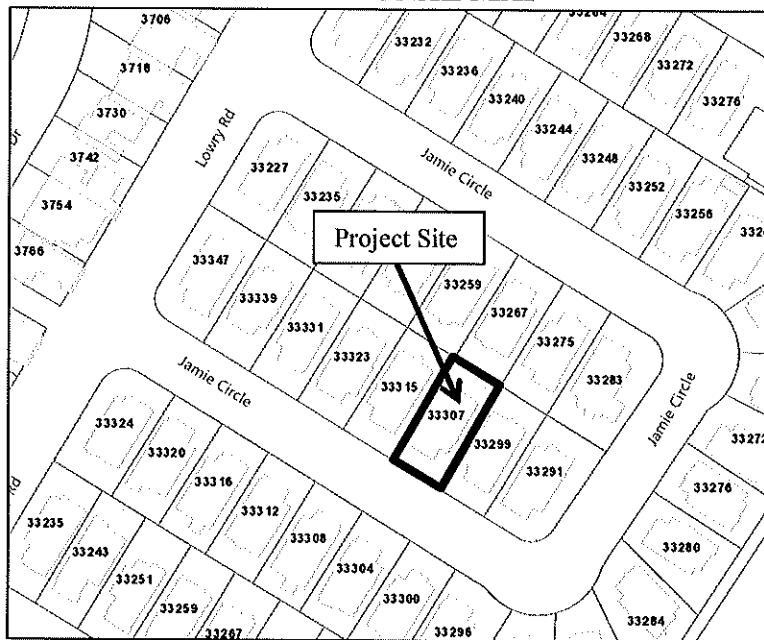

Addressing Map for TR 6119 – dated July 1990

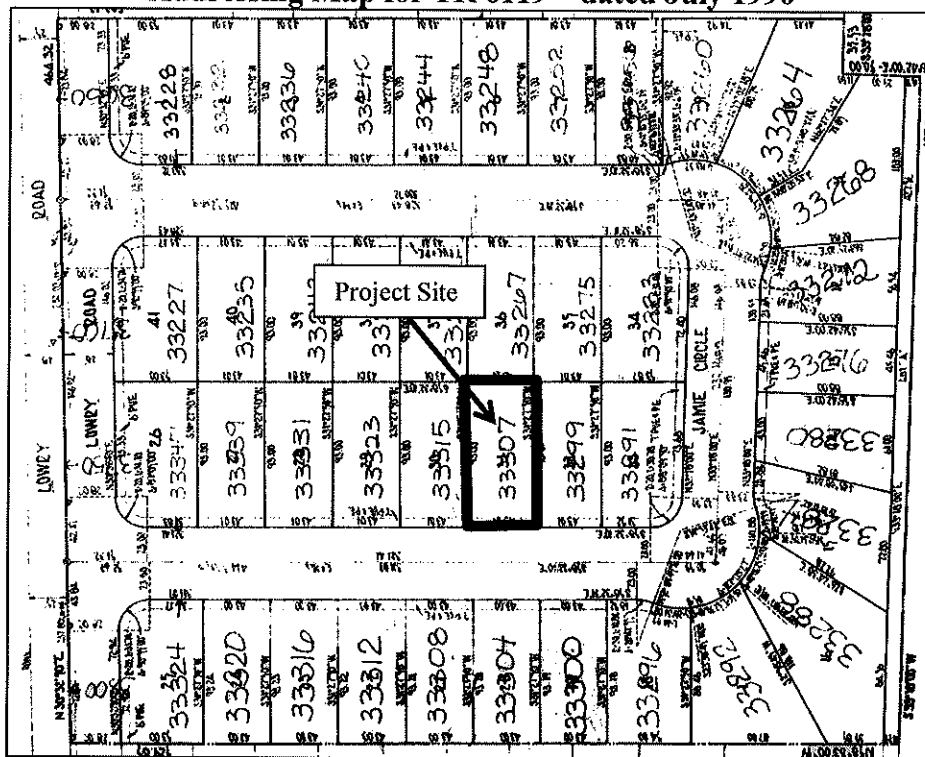

TABLE A:

Record	Address No.	Street Name	Unit No.	Zip Code	Bldg	Floor	Subdivision No.	Land Lot	Condo Lot	Address Type	Address Status
1	33307	Jamie Circle		94555			TR 6119	Lot 31		Single Family	Verified