



ADDRESS CHRONOLOGY

- Parcel address issued at time of initial development: unknown
- Addresses issued to apartment building: 12/12/2022 (RC)

CONDITION OF APPROVAL:

Before final inspection, Wayfinding signage and/or floor plans shall be posted on each residential floor to clearly indicate the unit numbers and flow direction. Appropriate signage and/or floor plan shall be placed near the elevators and/or stairs as well as midpoint of hallway. Subject to the approval of the Fremont Fire Marshal.

OVERALL SITE PLAN

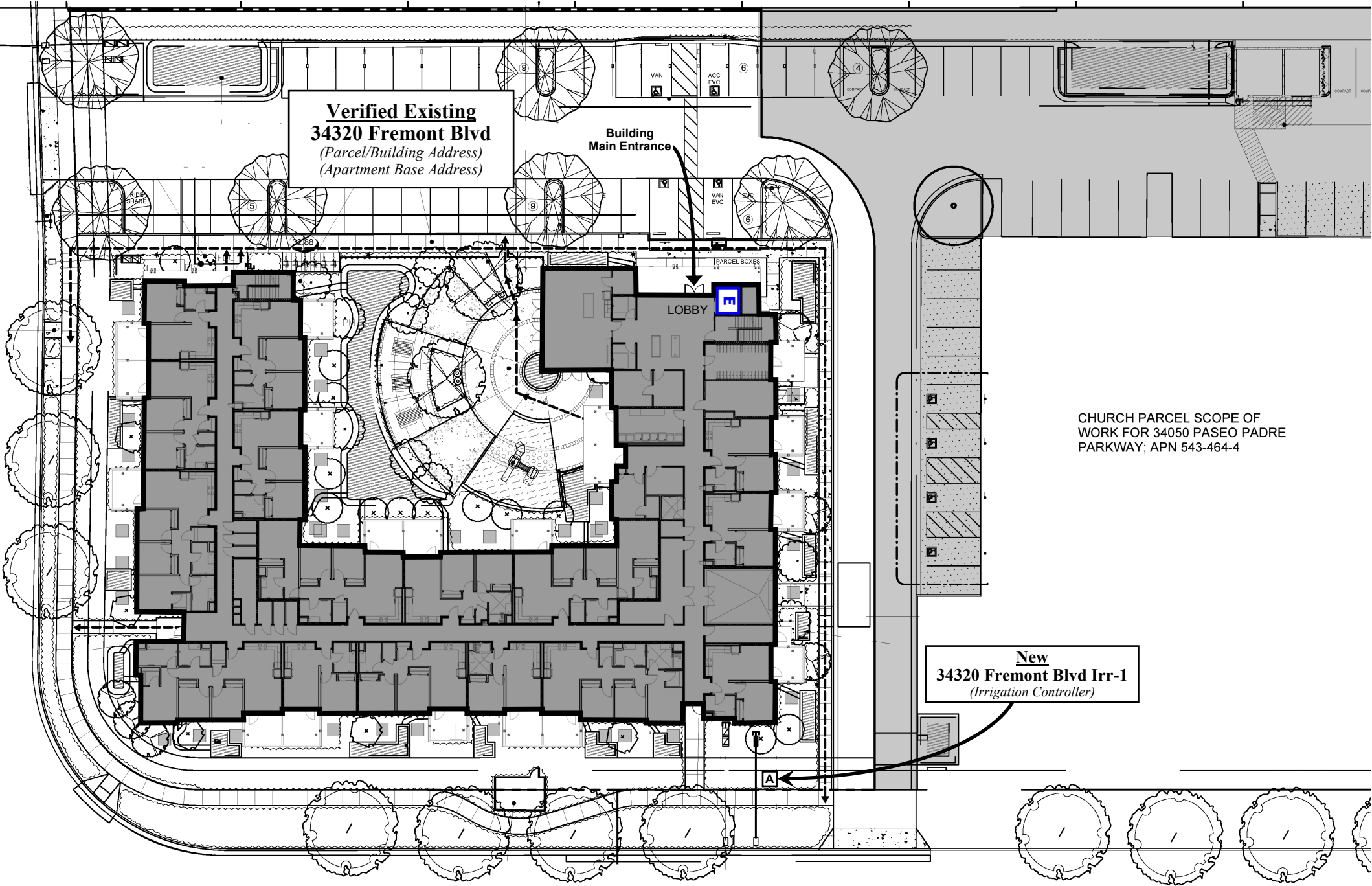

RESIDENTIAL UNIT SUMMARY

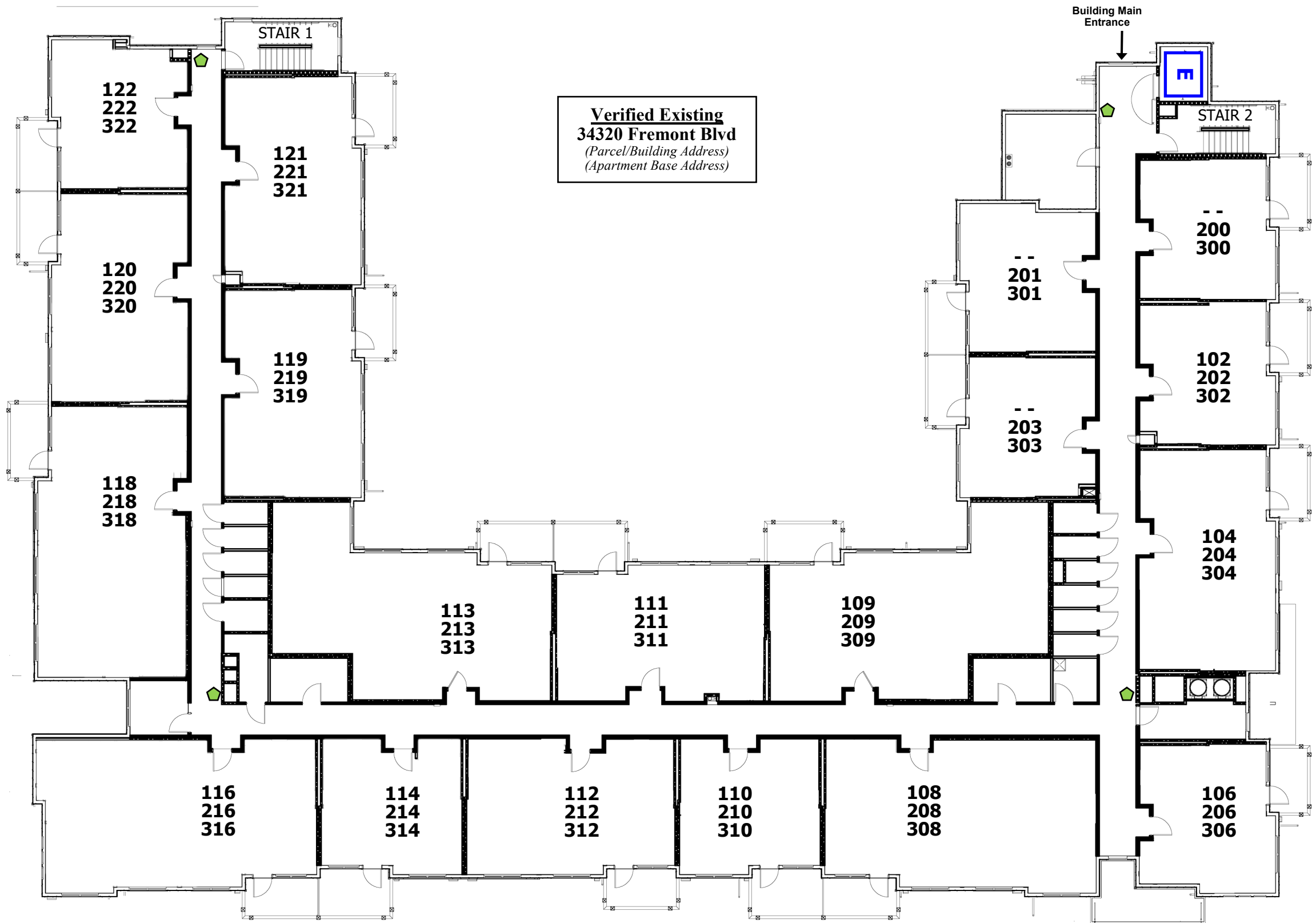

Legend



Elevator



Suggested Location of Wayfinding Signage

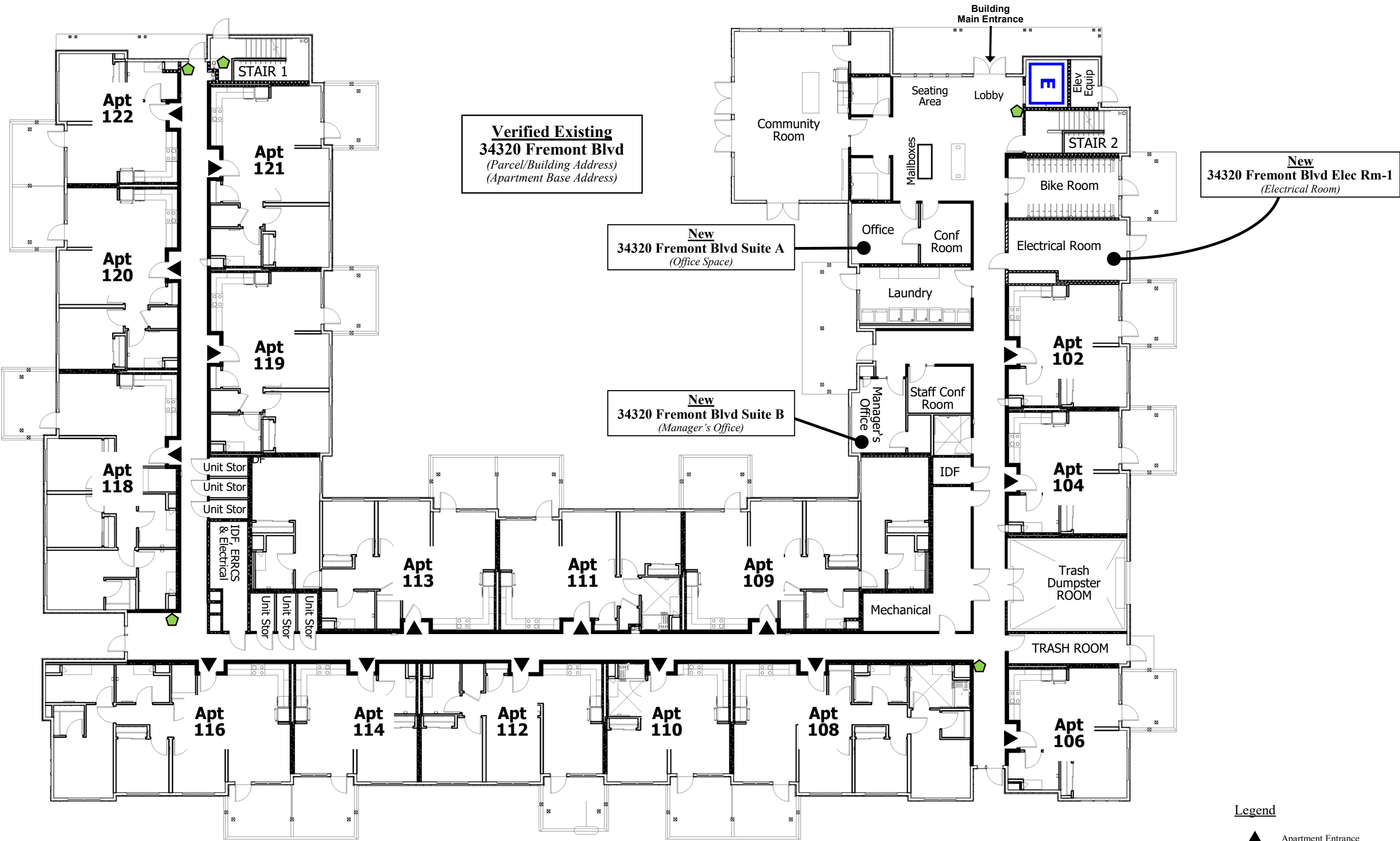

FLOOR 3

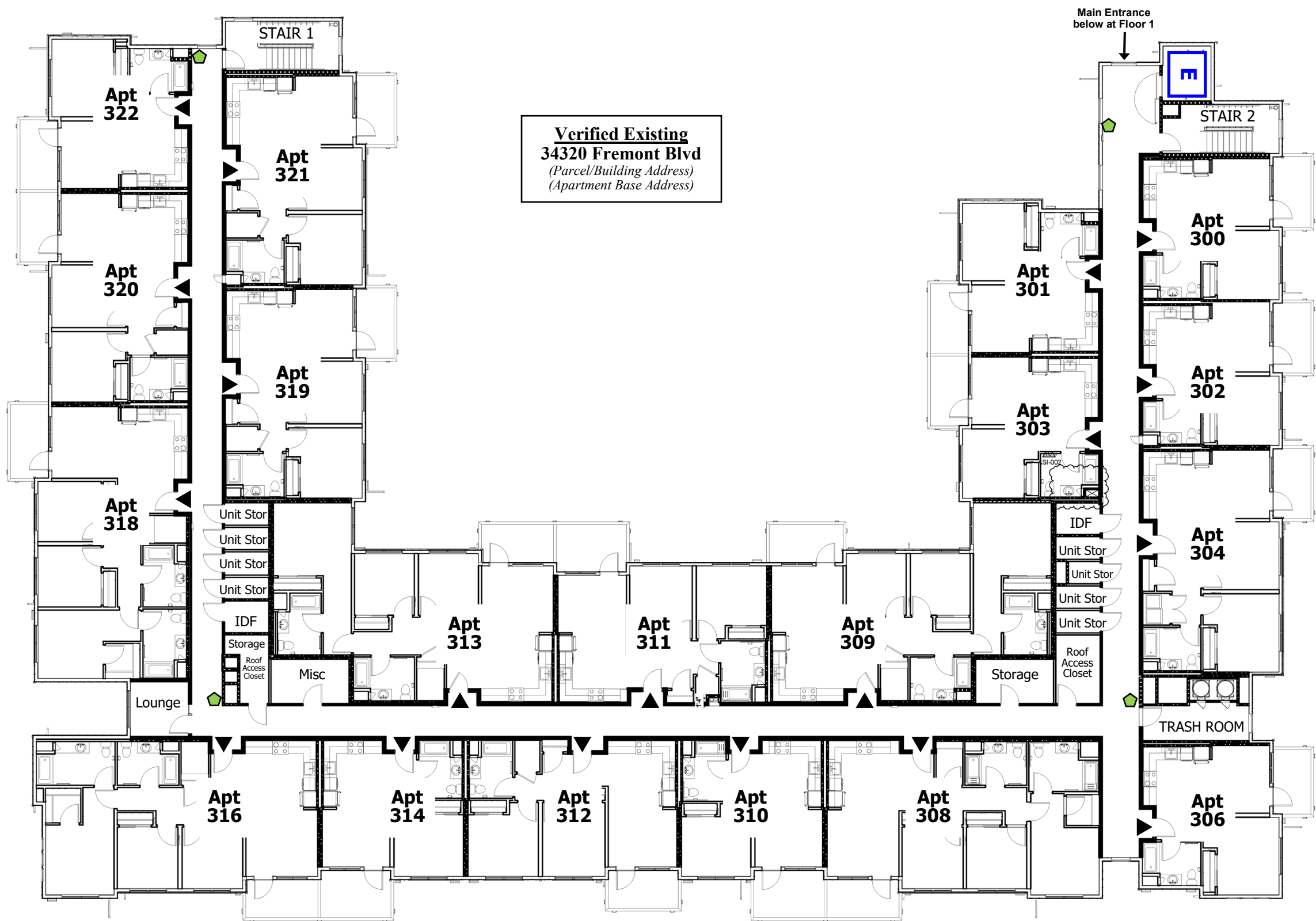

Legend

- ▲ Apartment Entrance
- E** Elevator
- ◆ Suggested Location of Wayfinding Signage