

ADDRESS CHRONOLOGY

- Parcel address issued at time of initial development: 1981
- Address issued to Accessory Dwelling Unit: 9/9/2024 (RC)

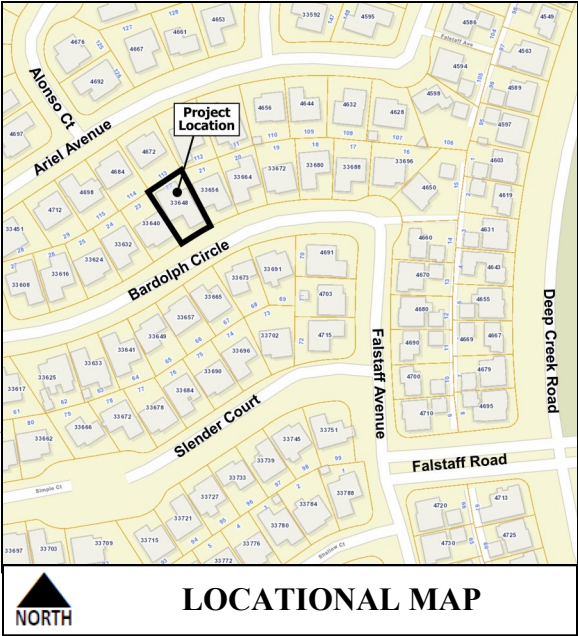
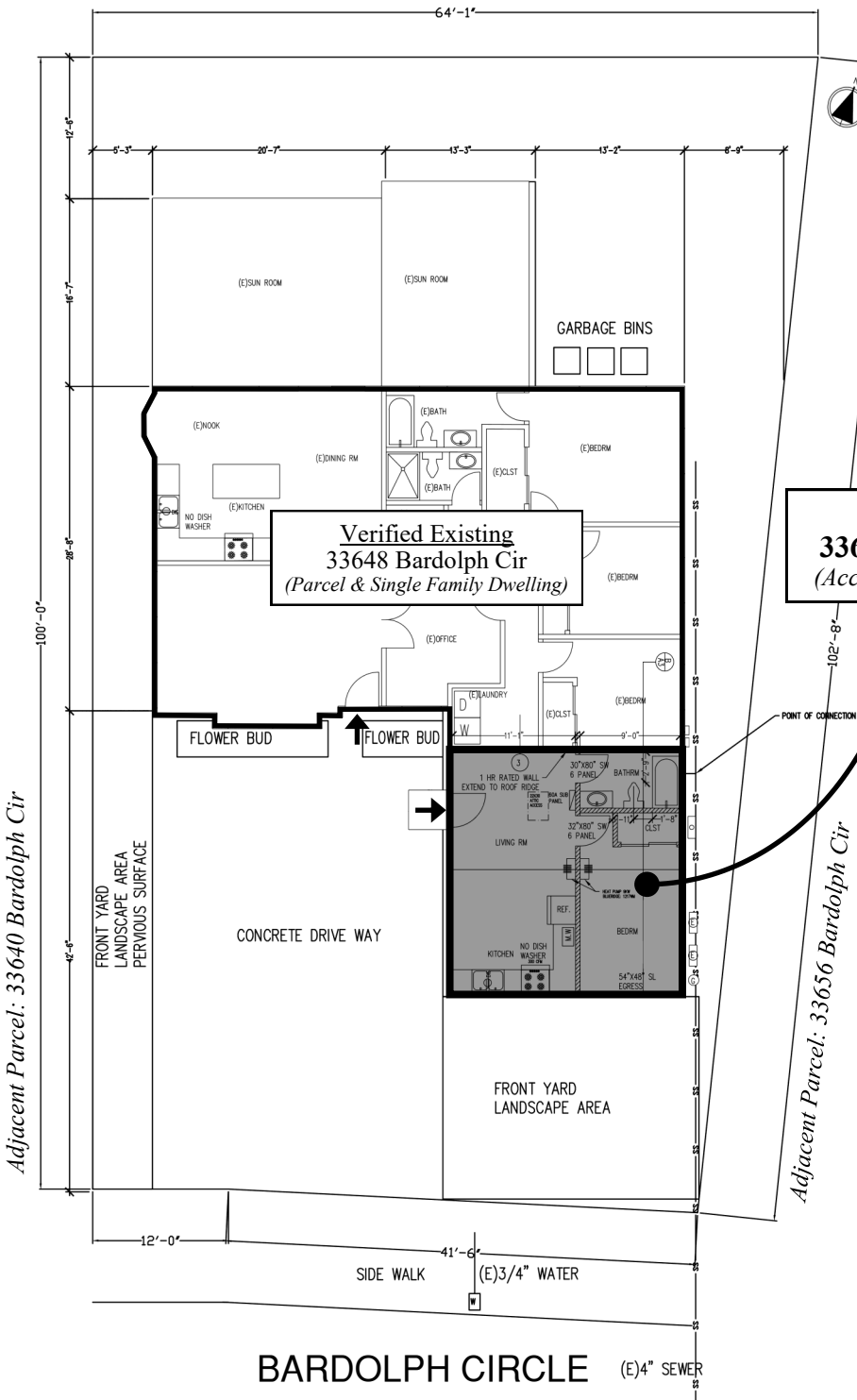

LOCATIONAL MAP

Legend

➔ Front Door Location

New
33646 Bardolph Cir
(Accessory Dwelling Unit)

Verified Existing
33648 Bardolph Cir
(Parcel & Single Family Dwelling)

Adjacent Parcel: 33640 Bardolph Cir

Adjacent Parcel: 33656 Bardolph Cir