

**LEGEND:**

★ Front Door to Unit

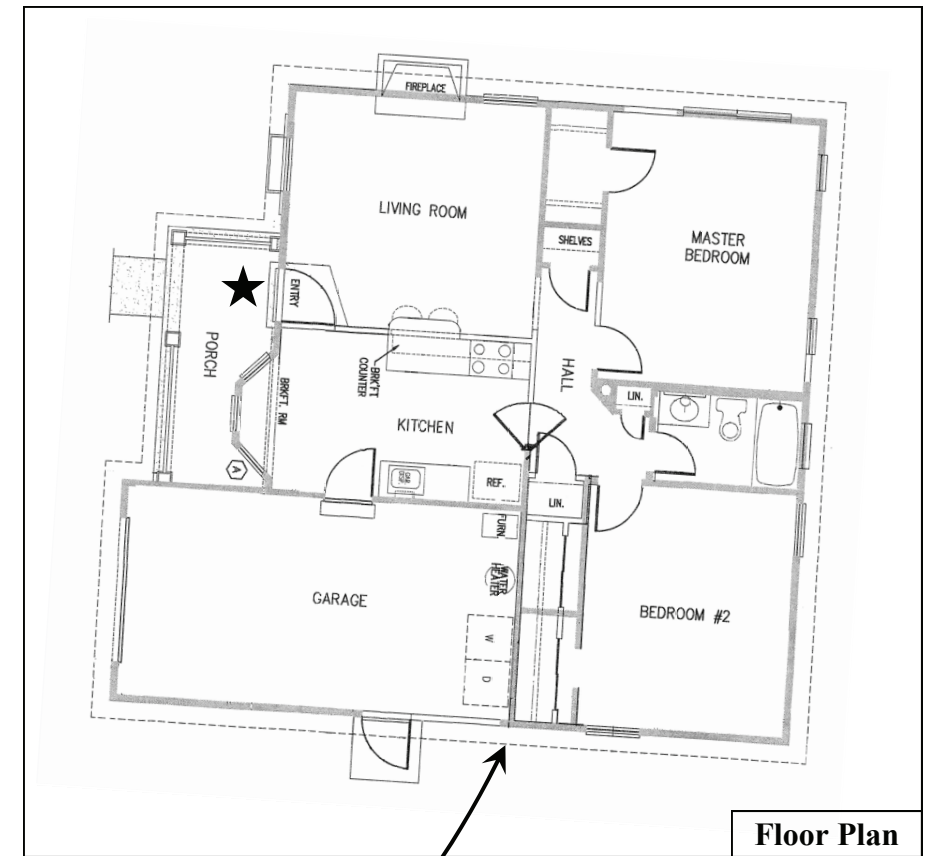

**35026 Vincente Ct**  
*(New Address - Secondary Dwelling Unit)*

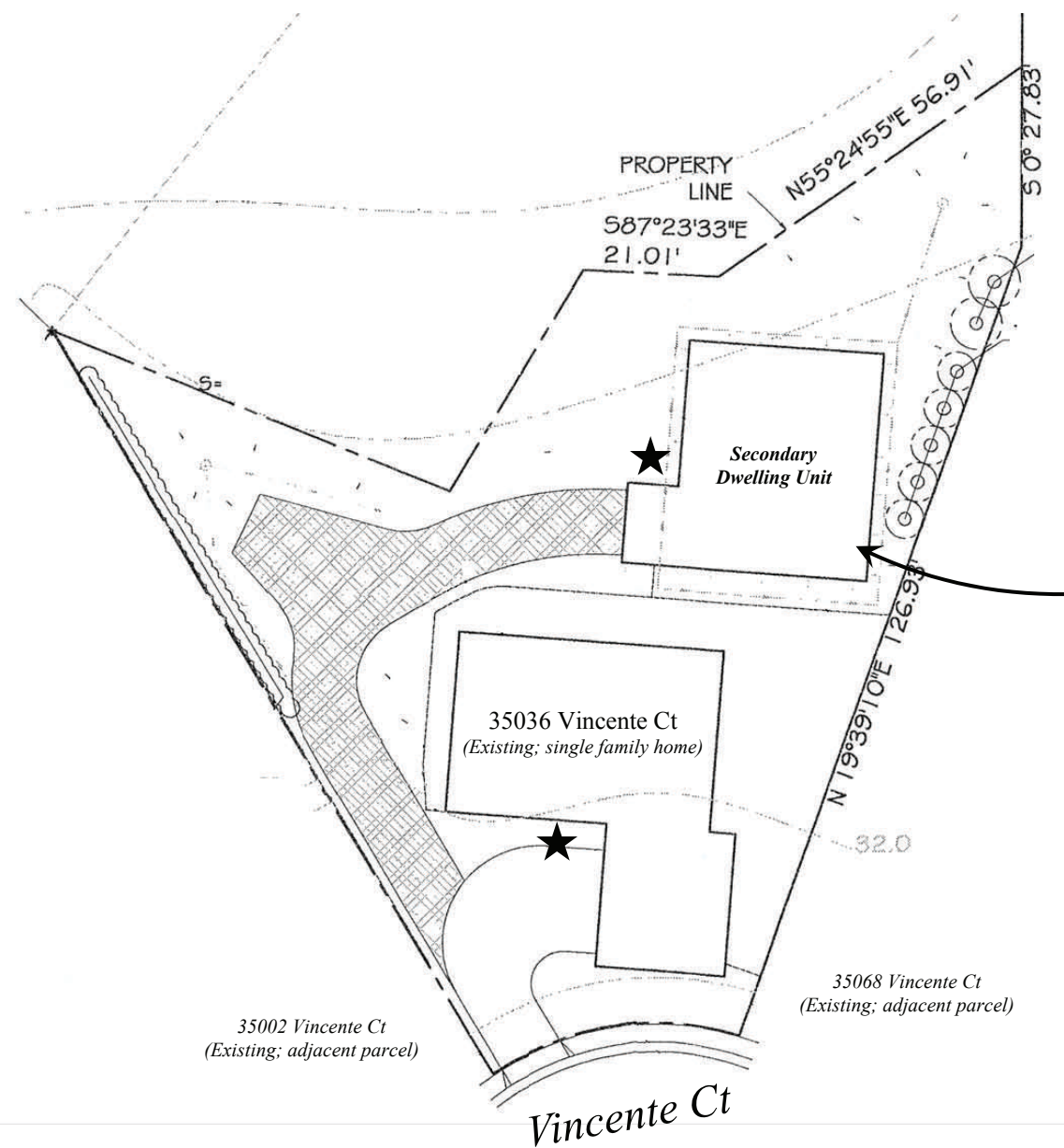

**FOR ADDRESSING PURPOSES ONLY**

SP54-0008 3/28/2011 (IRW)

**ADDRESS CHRONOLOGY**

- Initial addressing at time of original development: 1966
- Address issued for secondary dwelling unit: 3/28/2011 (RW)