

### ADDRESS CHRONOLOGY

- Property/parcel address issued at time of construction: 1973
- Address issued to accessory dwelling unit: 4/24/2017 (RC)

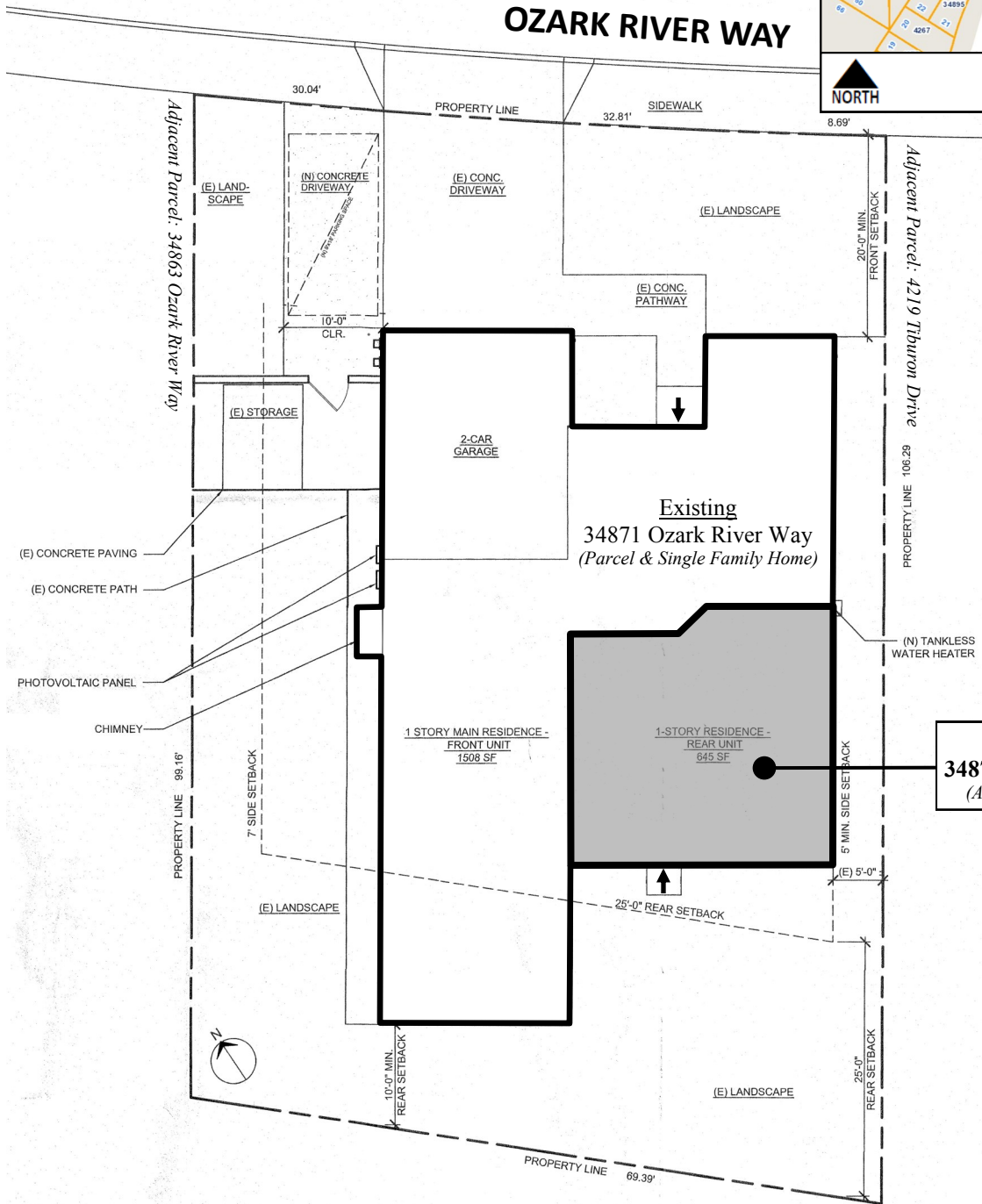

**New**  
**34873 Ozark River Way**  
*(Accessory Dwelling Unit)*

**LEGEND**

➤ Front Door Location



## FOR ADDRESSING PURPOSES ONLY

SP54-0037 4/24/2017 (RC)