

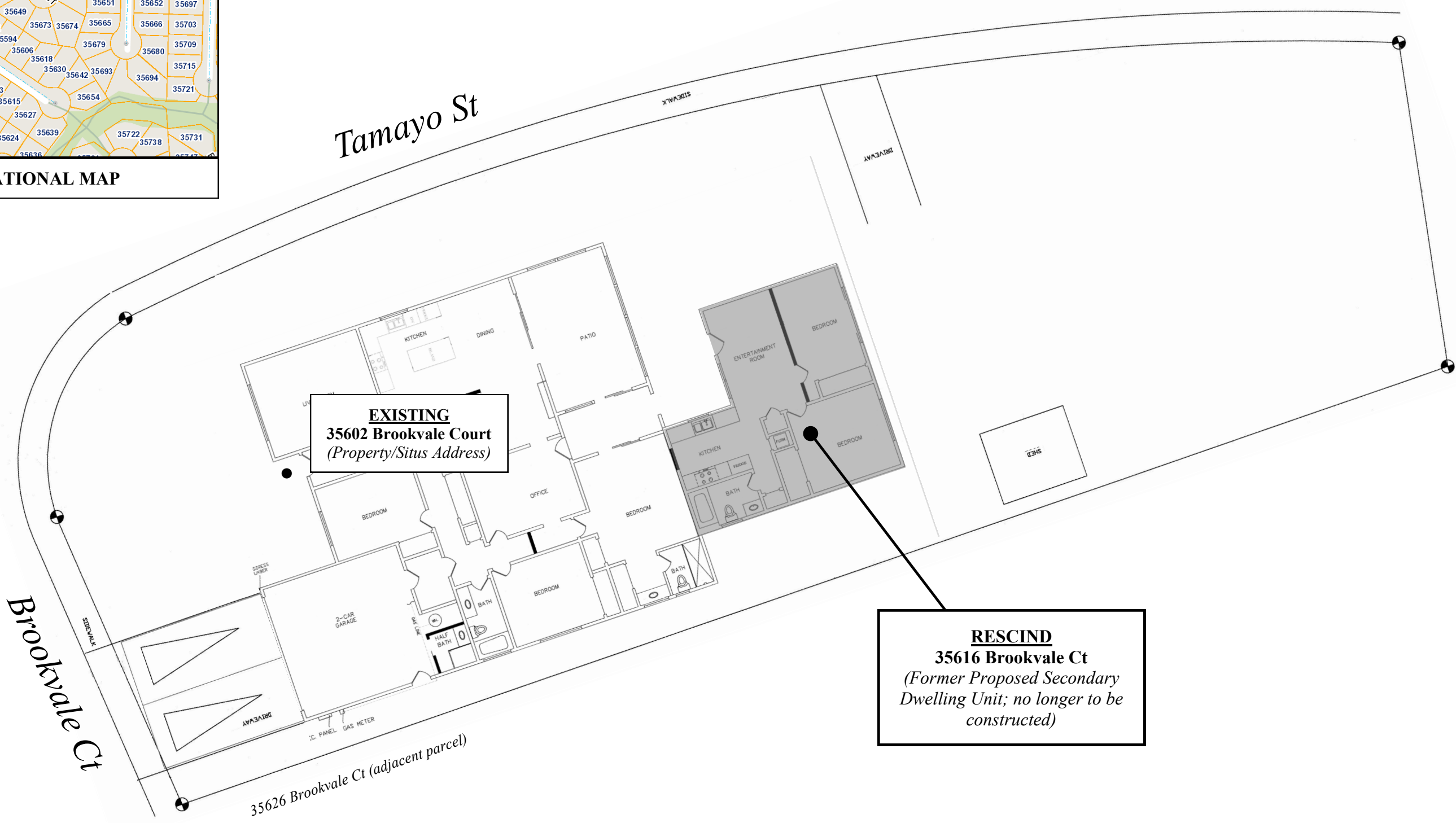

**ADDRESS CHRONOLOGY**

- Initial addressing at time of original development: 1970
- Assignment of address for Secondary Dwelling Unit: 3/30/2015 (RW)
- Rescind Secondary Dwelling Unit Address: 12/4/2015 (RC)



**EXISTING**  
**35602 Brookvale Court**  
*(Property/Situs Address)*

**RESCIND**  
**35616 Brookvale Ct**  
*(Former Proposed Secondary Dwelling Unit; no longer to be constructed)*