

New
35608 Cabral Dr
(Accessory Dwelling Unit)

Adjacent Parcel: 4681 Bianca Dr

Adjacent Parcel: 35596 Cabral Dr

BIANCA DRIVE

CABRAL DRIVE

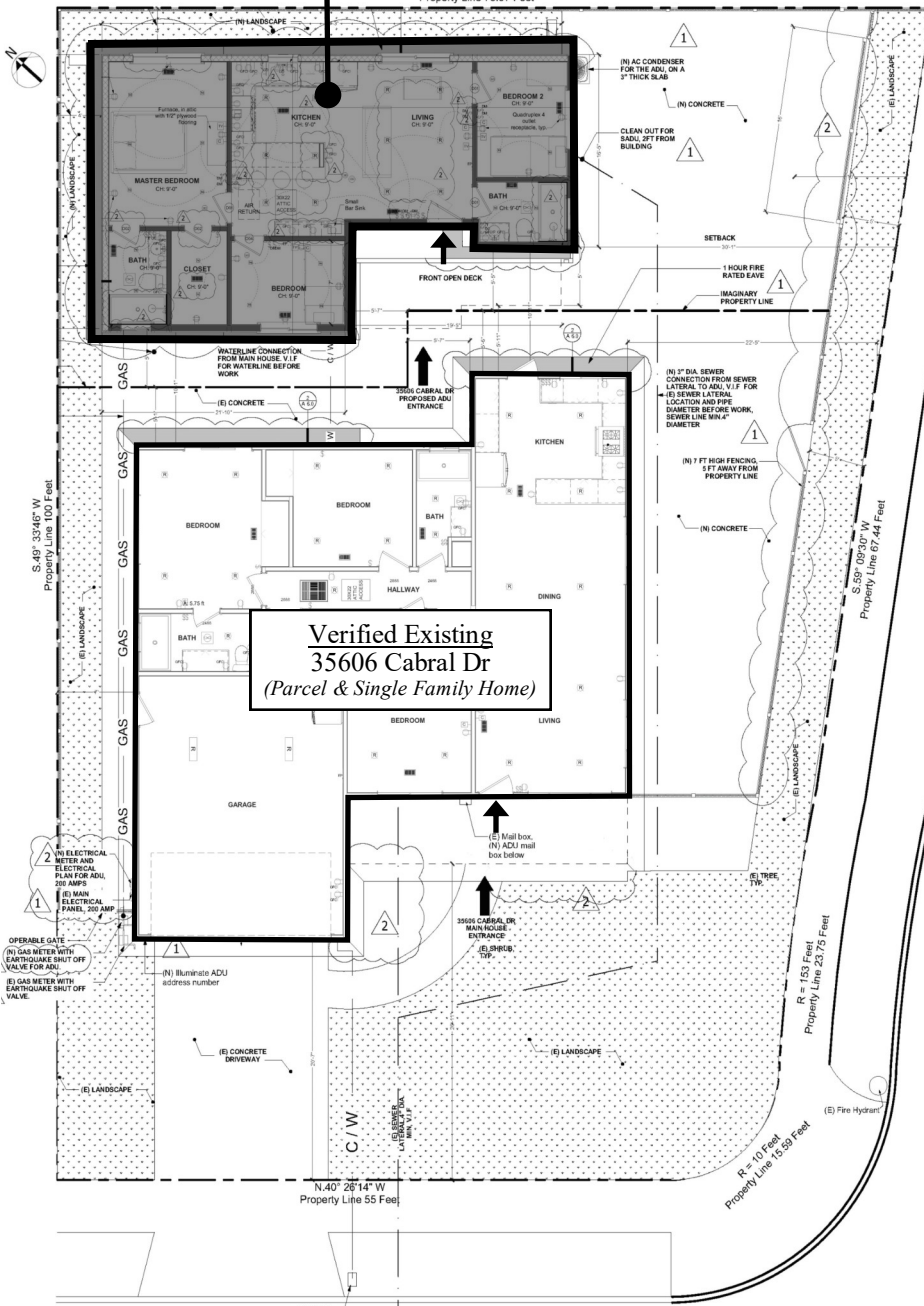

Verified Existing
35606 Cabral Dr
(Parcel & Single Family Home)

Legend

➤ Front Door Location

ADDRESS CHRONOLOGY

- Parcel address issued at time of initial development: 1958
- Address issued to Accessory Dwelling Unit: 12/20/2021 (RC)

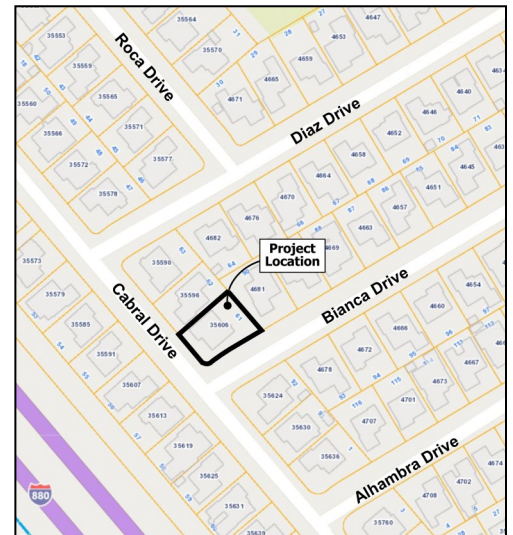

LOCATIONAL MAP

NORTH



FOR ADDRESSING PURPOSES ONLY

SP54-0085 12/20/2021 (RC)