

**ADDRESS CHRONOLOGY**

- Parcel address issued at time of initial development: 1958
- Address issued to Accessory Dwelling Unit: 8/22/2022 (RC)

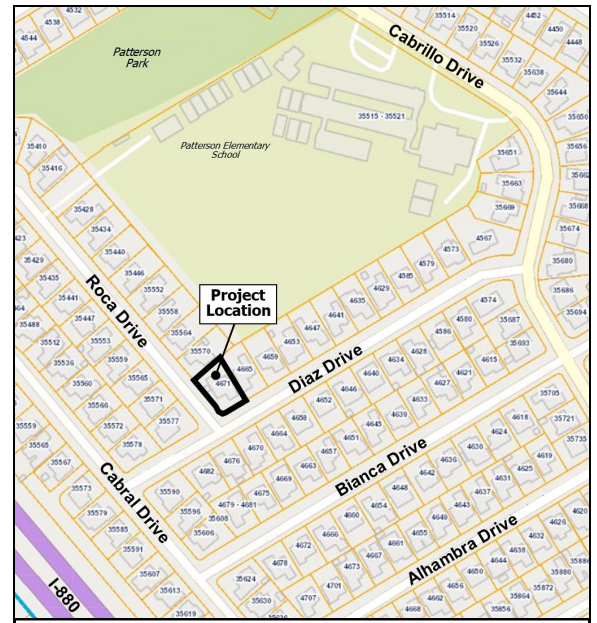

**LOCATIONAL MAP**

**Legend**

➔ Front Door Location

**New**  
**35576 Roca Dr**  
*(Accessory Dwelling Unit)*

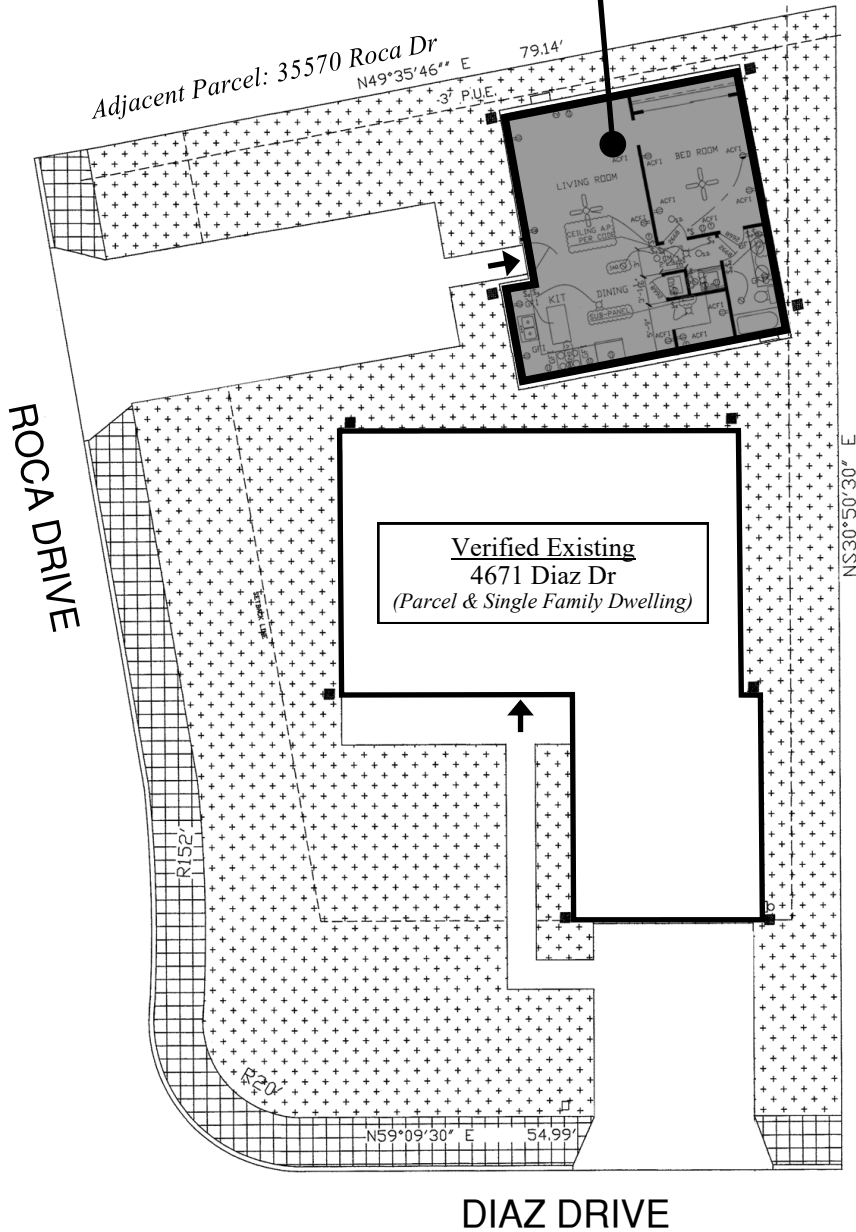

**FOR ADDRESSING PURPOSES ONLY**

SP54-0091 8/22/2022 (RC)