

ADDRESS CHRONOLOGY

- Parcel address issued at time of initial development: 1957
- Address issued to Accessory Dwelling Unit: 11/13/2023 (RC)
- Address issued to Accessory Dwelling Unit, and rescind one existing address (i.e., 4528 Bianca Dr): 5/5/2025 (RC)

Second Floor Plan

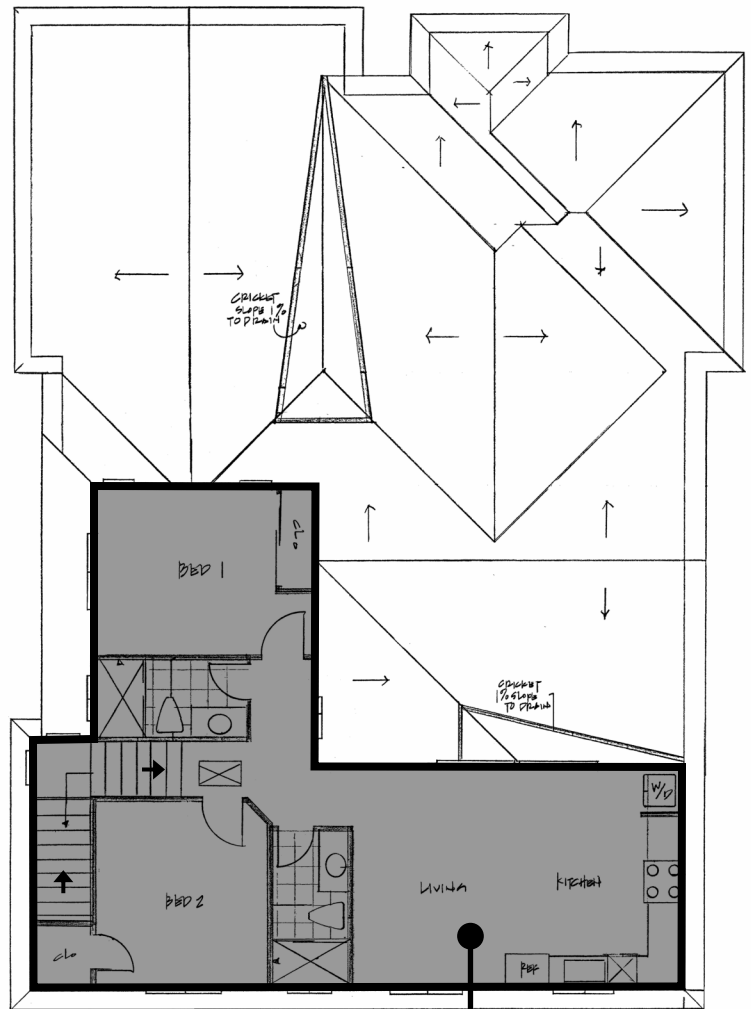

New
4532 Bianca Dr
(Accessory Dwelling Unit
on Second Floor)

Site Plan and First Floor Plan

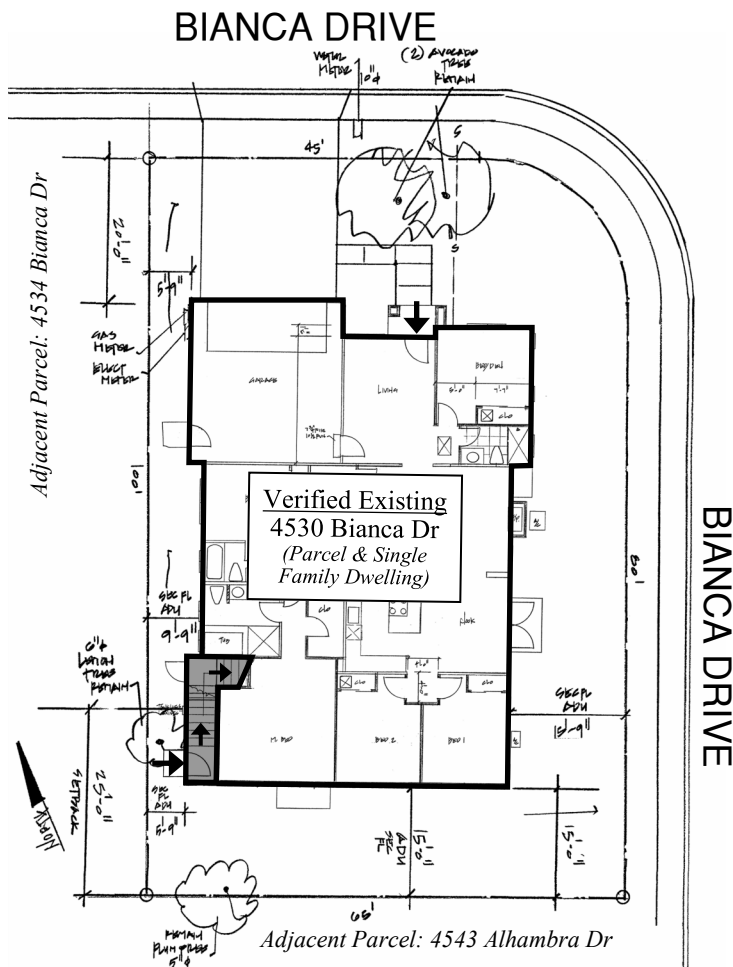

Legend

➤ Front Door Location

FOR ADDRESSING PURPOSES ONLY

SP54-0109 5/5/2025 (RC)