

Date: August 28, 2017

To: Anthony Villanueva
City of Fremont - Public Works
39550 Liberty Street
Fremont, CA 94538

Requestor: n/a
Discretionary Rev: n/a
Permitting File#: n/a
SP#: 60-0058
APN#: Street right-of-way (Bonde Way
& Fremont Blvd)
Zip Code: 94536
Fire ESZ | Box/S-Dist: 06-449 | 6-8/88B1
Address For: Public / Traffic Signal

Re: Address for Traffic Signal Service Cabinet – 3997 Bonde Way

To Whom It May Concern:

In response to your request for an address needed for a new traffic signal service cabinet, one (1) new address has been assigned. For a full inventory and description of the address, please refer to Table “A”. The enclosed Addressing Plan illustrates the proper use and placement of the new address.

Electronic copies of this letter and documentation will be posted to the City’s web site at http://gis.ci.fremont.ca.us/addr/addr_proj.cfm within 10 business days. The files will be stored under SP60-0058.

Documents available on Web Site:

X	Notification Letter
X	Address Plan (map)
	AutoCAD Drawing

	Address Table
	G.I.S. Layer

In accordance with Title 15 (Buildings and Construction) Chapter 15.55 (House Numbering) of the Fremont Municipal Code, this letter serves as the notice of the addressing action affecting your property. The new address must be in use within ten (10) days of the receipt of this letter. For information on the size and location of address numbers on a building, please refer to the enclosed information sheet titled “ADDRESSING – Property Owner Responsibilities” and to Chapter 15.50 (Building Security) of the Title 15 (Buildings and Construction).

You will need to update your address records and outside address numbers as soon as possible for the purpose of rapid identification of your property in the event of an emergency. Any occupants and property owner of this parcel should review and update their records that are registered with the City (such as for building permit and/or business tax purposes). And, by copy of this letter, we are notifying the below-listed agencies and utility companies. However, be aware that some agencies may not update

City of Fremont – Public Works
August 28, 2017

their records until notified by the property owner. Therefore, it is your responsibility to make sure that the appropriate agencies or businesses acknowledge the correct addresses.

If you have any questions concerning this matter, please contact Ron Chan at (phone) 510-494-4832 or (e-mail) rchan@fremont.gov.

Sincerely,

A handwritten signature in blue ink that reads "Christine K. Frost".

Christine K. Frost
GIS and Addressing Manager

Enclosures (hardcopy/paper): Address Plan - map (1) and Property Owner Responsibilities Information Sheet.

cc: **Paper copy mailed to:**
Pacific Gas & Electric (Emmanuel Veneracion / Service Planning Dept.) (2)
Union Sanitary District (2)

Sent via e-mail:
Fremont Community Development – Plans & Permits
Fremont Community Development – Fire & Life Safety (Howard Hancock)
Fremont GIS (Ruby Wun)

LOCATIONAL MAP

(For reference only – see official addressing map for actual/correct address)

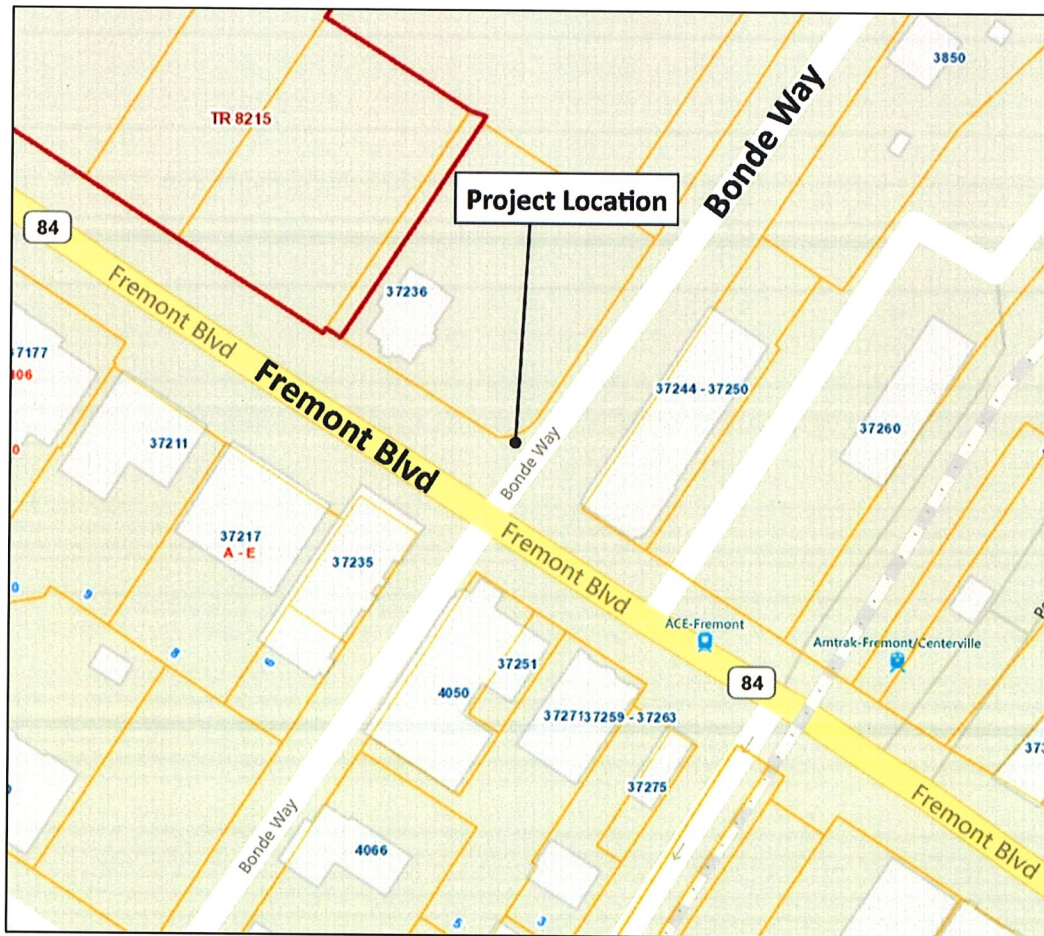

TABLE A:

Record	Address No.	Street Name	Zip Code	Subdivision No.	Lot No	Address Type	Address Status
1	3997	Bonde Way	94536			Traffic Signal Cabinet MISC TRAF	New