

ASSESSOR'S MAP 501

Code Area Nos. 12-211

Map of the Tract Ex-Mission San Jose (Por. Sur.107) (Case 1-6-15)

Map of the Stevens Tract (Bk.17 Pg. 94)

TRACT 2310 (Bk.45Pg.87)

P.M. 889 (Bk. 72 Pg.95)

P.M. 3880 138/86

Scale: 1" = 100'

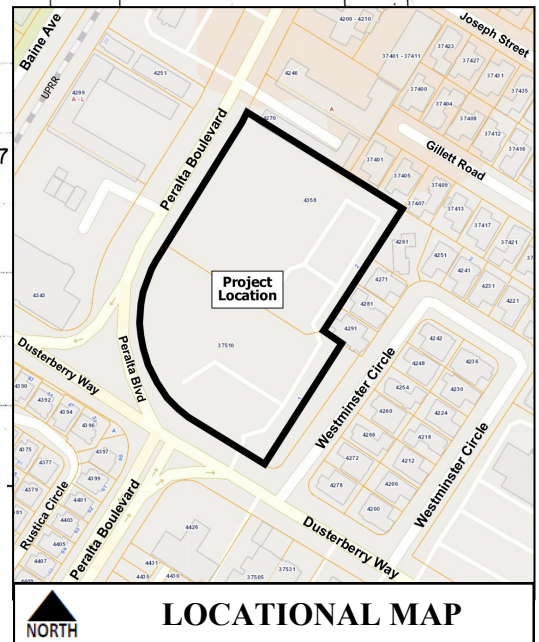
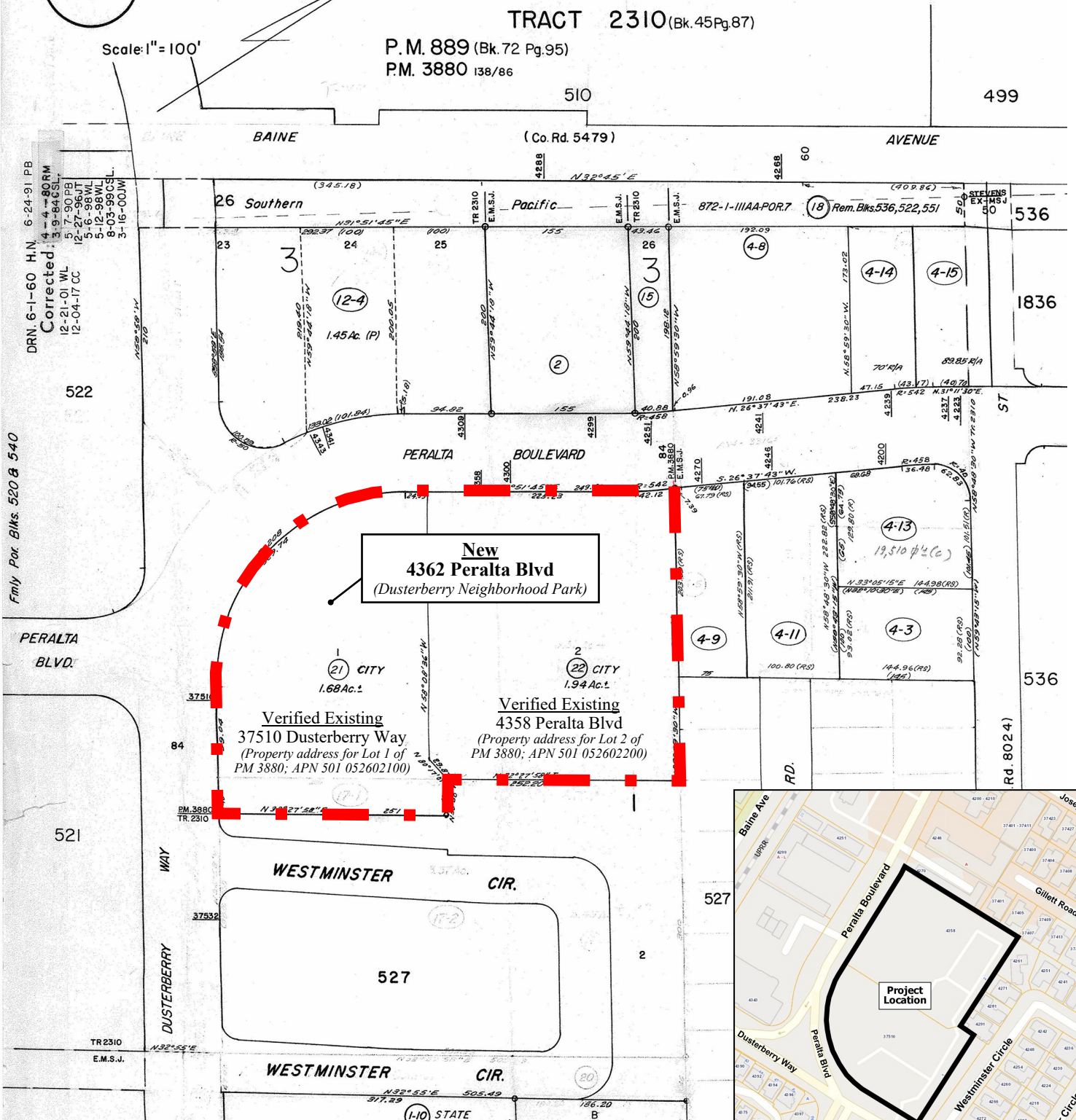

ADDRESS CHRONOLOGY

- Parcel addresses issued to PM 3880 at the time of initial development: 1983
- Addresses issued to buildings and tenant spaces: 1984 & 1986
- Address issued to Dusterberry Neighborhood Park and rescind three (3) existing addresses (i.e., 4274, 4276 and 4300 Peralta Blvd): 9/5/2023 (RC)