

FARWELL PLACE

Tenant space #1
5395 Mowry Ave

Tenant space #2
5387 Mowry Ave

Tenant space #3
5379 Mowry Ave

Tenant space #4
5371 Mowry Ave

Tenant space #5
5363 Mowry Ave

Tenant space #6
5355 Mowry Ave

Tenant space #7
5347 Mowry Ave

Monument Sign

MOWRY AVENUE



PG&E meters (general location)

5339 MOWRY AVE
(Existing address to be used as situs address and PG&E meter location for development)

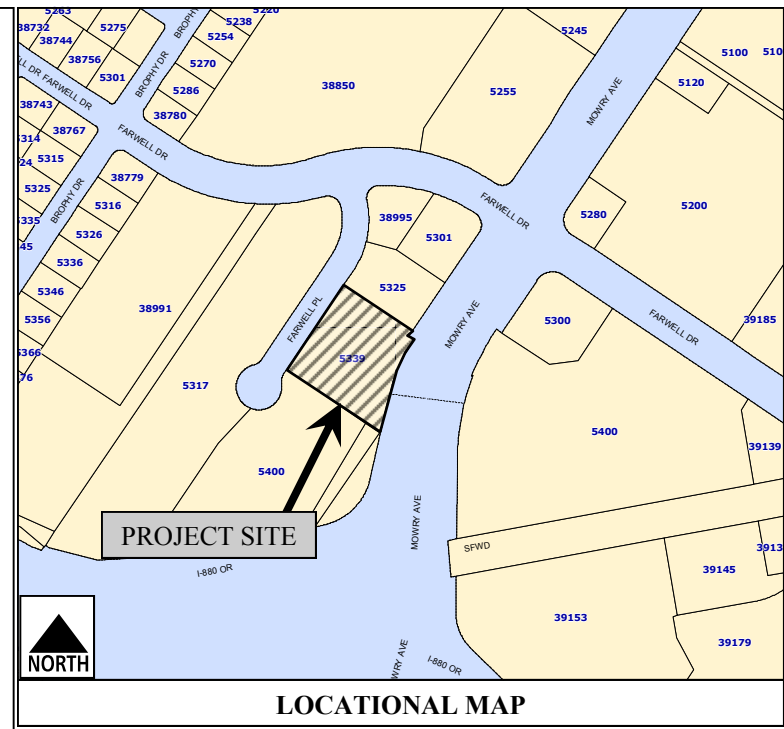

PROJECT SITE

LOCATIONAL MAP

- ADDRESSING CHRONOLOGY:
- Original addressing : 1972
 - Re-addressing of site due to new development: 4/24/07 RW

FOR ADDRESSING PURPOSES ONLY
SP60-0143 4/24/07 RW