

ADDRESS CHRONOLOGY

- Original addressing at time of initial development: date unknown.
- Addressing of Tract 8243 and rescinding of original addressing (i.e., 4186 and 4210 Central Avenue): 5/9/2016 (RW)

[Note: Common Area # P1 refers to Parcel 1 – Common Area of Tract 8243.]

LEGEND:

FD Front door to unit

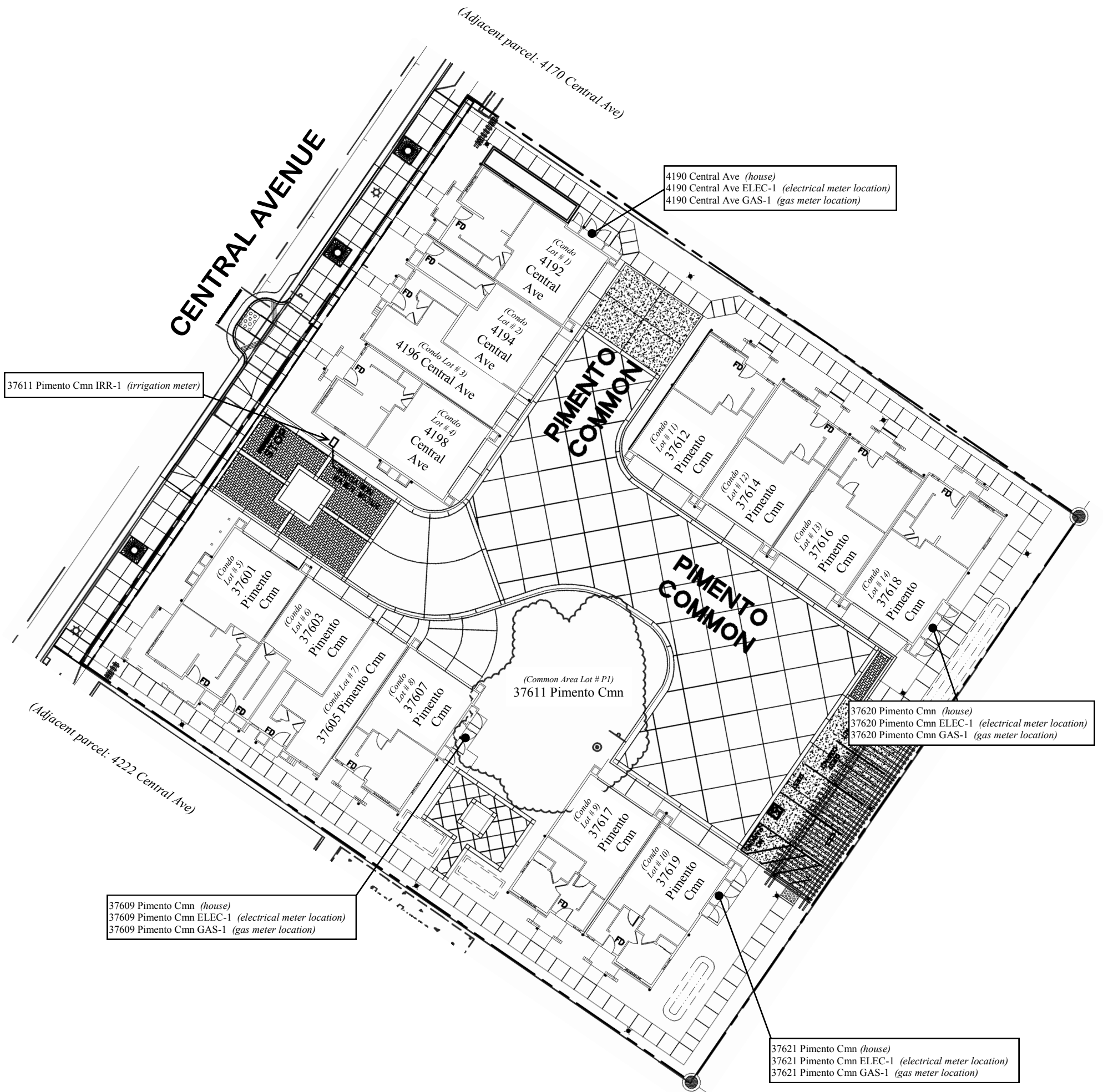

FOR ADDRESSING PURPOSES ONLY - TRACT 8243

SP60-0144 5/9/2016 (RW)