



Date: January 22, 2020

To: Ishan Kaul  
 3150 Medina Cmn  
 Fremont, CA 94536

Requestor: n/a  
 Discretionary Rev: n/a  
 Permitting File#: n/a  
 SP#: 60-0163  
 APN#: 501 183806500  
**Zip Code: 94536**  
 Fire ESZ | Box/S-Dist: 06 – 1249 | 6-1 / 86B7  
**Address For:** Residence

Re: Verification of Existing Condominium Lot Address – 3150 Medina Cmn  
*(Condominium Lot 19 | Tract 8239)*

To Whom It May Concern:

This letter is in response to your request regarding the validity of one (1) address located at Assessor Parcel Number 501 183806500. I understand the request is needed to establish the use of the assigned address with the U.S. Post Office.

The address you wish to use is 3150 Medina Cmn. This address is a valid address and was issued on February 9, 2018 for residential subdivision Tract 8239. It is to be used in the location indicated on the enclosed Addressing Plan. An inventory of the addresses is shown on Table “A”. A copy of this letter will also be forwarded to the U.S. Post Office for their information.

**Electronic copies of this letter and documentation will be posted to the City’s web site at [http://gis.ci.fremont.ca.us/addr/addr\\_proj.cfm](http://gis.ci.fremont.ca.us/addr/addr_proj.cfm) within 10 business days. The files will be stored under SP60-0163.**

**Documents available on Web Site:**

X	Notification Letter		Address Table
X	Address Plan (map)		G.I.S. Layer
	AutoCAD Drawing		

You will need to check your address records and posted address to make sure they match the assigned address (3150 Medina Cmn). If they differ, they should be updated as soon as possible for the purpose of rapid identification of your property in the event of an emergency. In addition, please review and update any records that are registered with the City (such as for building permit and/or business tax purposes). By copy of this letter, we are notifying the below-listed agencies and utility companies as well as the County Assessor’s Office. However, be aware that some agencies may not update their records until notified by the property owner. Therefore, it is your responsibility to make sure that the appropriate agencies or businesses acknowledge the correct address.

**If you have any questions concerning this matter, please contact Ron Chan at (phone) 510-494-4832 or (e-mail) rchan@fremont.gov.**

Sincerely,

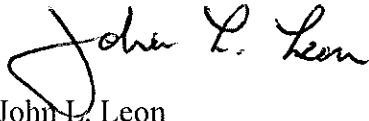

John L. Leon  
GIS and Addressing Manager (Interim)

Enclosures (hardcopy/paper): Address Plan - map (1) and Property Owner Responsibilities Information Sheet.

cc: **Paper copy mailed to:**

Alameda County Assessor's Office  
Alameda County Registrar of Voters  
Alameda County Water District (2)  
Alameda County 911 (Coordinator)  
Alameda County Main Post Office (Address Mgmt. Systems Manager)  
Republic Services (Customer Service Manager)  
Fremont Main Post Office (Station Manager) – zip code area 94536 / 94537 / 94555  
US Postal Service / AMS (Address Mgmt. Systems Tech.)  
Fremont Unified School District (Facilities Director)  
Lynx Technologies  
Pacific Gas & Electric (Emmanuel Veneracion / Service Planning Dept.) (2)  
AT&T – Engineering  
Union Sanitary District (2)

**Sent via e-mail:**

Alameda County Assessor's Office  
Alameda County Regional Emergency Communication Center - Dublin (Joshua Harris)  
AT&T – Database Center / SLIC  
Cooperative Strategies/Dolinka Group (Andrew Bishop)  
Fremont Community Development – Building & Safety (Gary West)  
Fremont Community Development – Fire & Life Safety (Howard Hancock)  
Fremont Plans & Permits  
Fremont GIS (Ruby Wun)

### LOCATIONAL MAP

(For reference only – see official addressing map for actual/correct address)

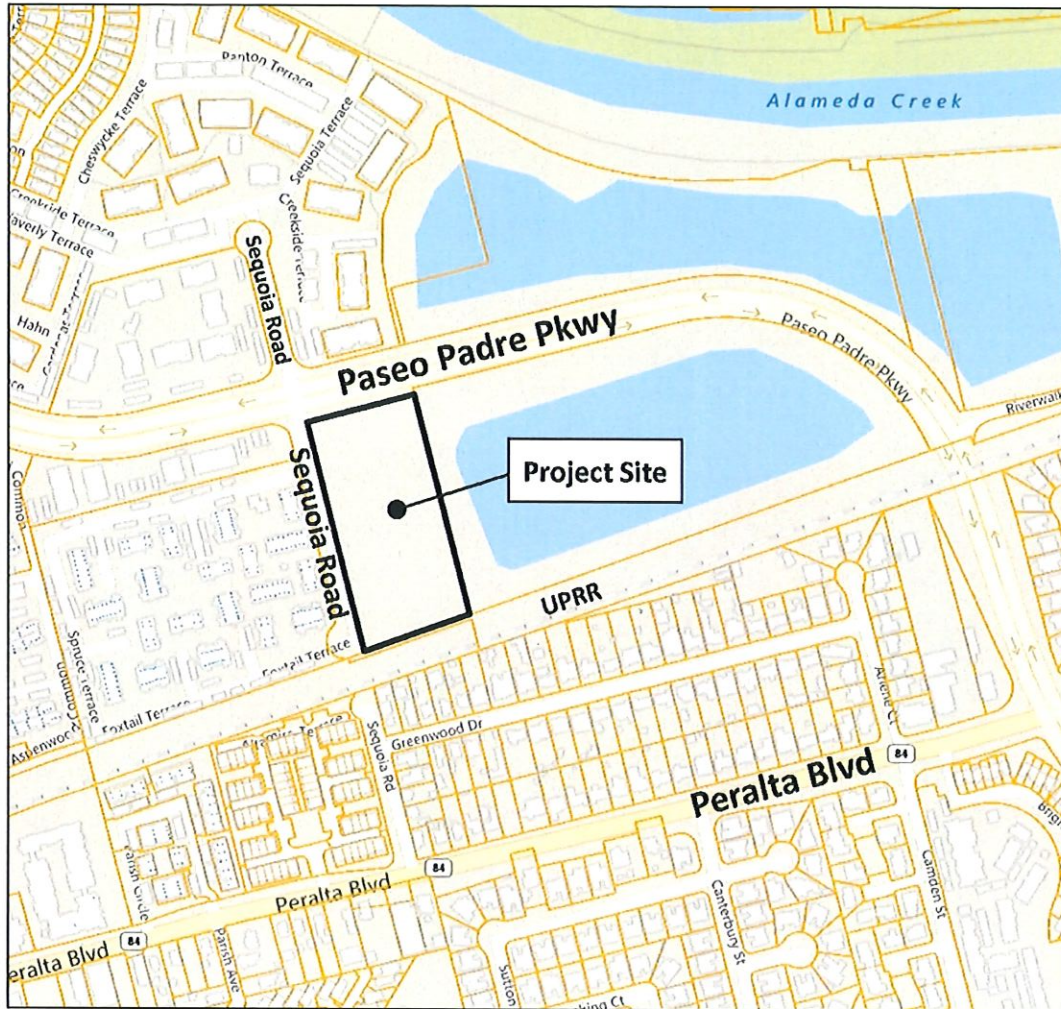

**TABLE A: Authorized Addresses**

Record	Address No.	Street Name	Unit No.	Zip Code	Bldg	Floor	Subdivision No.	Land Lot	Condo Lot	Address Type	Address Status
--------	-------------	-------------	----------	----------	------	-------	-----------------	----------	-----------	--------------	----------------

**Blanco Terrace**

1	3134	Blanco Ter		94536	Bldg 5		TR 8239	Lot 5	Condo Lot 23	Condominium	Existing
2	3140	Blanco Ter		94536	Bldg 5		TR 8239	Lot 5	Condo Lot 24	Condominium	Existing
3	3146	Blanco Ter		94536	Bldg 5		TR 8239	Lot 5	Condo Lot 25	Condominium	Existing
4	3152	Blanco Ter		94536	Bldg 5		TR 8239	Lot 5	Condo Lot 26	Condominium	Existing
5	3158	Blanco Ter		94536	Bldg 5		TR 8239	Lot 5		Parcel   Bldg   Utility	Existing

**Ignacio Terrace**

6	3131	Ignacio Ter		94536	Bldg 6		TR 8239	Lot 6	Condo Lot 30	Condominium	Existing
7	3136	Ignacio Ter		94536	Bldg 7		TR 8239	Lot 7	Condo Lot 31	Condominium	Existing
8	3137	Ignacio Ter		94536	Bldg 6		TR 8239	Lot 6	Condo Lot 29	Condominium	Existing
9	3142	Ignacio Ter		94536	Bldg 7		TR 8239	Lot 7	Condo Lot 32	Condominium	Existing
10	3143	Ignacio Ter		94536	Bldg 6		TR 8239	Lot 6	Condo Lot 28	Condominium	Existing
11	3148	Ignacio Ter		94536	Bldg 7		TR 8239	Lot 7	Condo Lot 33	Condominium	Existing
12	3149	Ignacio Ter		94536	Bldg 6		TR 8239	Lot 6	Condo Lot 27	Condominium	Existing
13	3154	Ignacio Ter		94536	Bldg 7		TR 8239	Lot 7	Condo Lot 34	Condominium	Existing
14	3155	Ignacio Ter		94536	Bldg 6		TR 8239	Lot 6		Parcel   Bldg   Utility	Existing
15	3160	Ignacio Ter		94536	Bldg 7		TR 8239	Lot 7		Parcel   Bldg   Utility	Existing

**Medina Common**

16	3132	Medina Cmn		94536	Bldg 4		TR 8239	Lot 4	Condo Lot 22	Condominium	Existing
17	3138	Medina Cmn		94536	Bldg 4		TR 8239	Lot 4	Condo Lot 21	Condominium	Existing
18	3144	Medina Cmn		94536	Bldg 4		TR 8239	Lot 4	Condo Lot 20	Condominium	Existing
<b>19</b>	<b>3150</b>	<b>Medina Cmn</b>		<b>94536</b>	<b>Bldg 4</b>		<b>TR 8239</b>	<b>Lot 4</b>	<b>Condo Lot 19</b>	<b>Condominium</b>	<b>Verified/ Existing</b>
20	3156	Medina Cmn		94536	Bldg 4		TR 8239	Lot 4		Parcel   Bldg   Utility	Existing
21	3156	Medina Cmn	Irr-1	94536			TR 8239	Lot 4		Irrigation Meter	Existing

Record	Address No.	Street Name	Unit No.	Zip Code	Bldg	Floor	Subdivision No.	Land Lot	Condo Lot	Address Type	Address Status
--------	-------------	-------------	----------	----------	------	-------	-----------------	----------	-----------	--------------	----------------

**Ortega Common**

22	37311	Ortega Cmn		94536	Bldg 1		TR 8239	Lot 1		Parcel   Bldg   Utility	Existing
23	37313	Ortega Cmn		94536	Bldg 1		TR 8239	Lot 1	Condo Lot 1	Condominium	Existing
24	37314	Ortega Cmn		94536			TR 8239	Parcel 3		Parcel	Existing
25	37314	Ortega Cmn	Irr-1	94536			TR 8239	Parcel 3		Irrigation Meter	Existing
26	37314	Ortega Cmn	Sign-1	94536			TR 8239	Parcel 3		Monument Sign	Existing
27	37316	Ortega Cmn		94536			TR 8239	Parcel A		Parcel	Existing
28	37316	Ortega Cmn	Sign-1	94536			TR 8239	Parcel A		Monument Sign	Existing
29	37319	Ortega Cmn		94536	Bldg 1		TR 8239	Lot 1	Condo Lot 2	Condominium	Existing
30	37325	Ortega Cmn		94536	Bldg 1		TR 8239	Lot 1	Condo Lot 3	Condominium	Existing
31	37331	Ortega Cmn		94536	Bldg 1		TR 8239	Lot 1	Condo Lot 4	Condominium	Existing
32	37337	Ortega Cmn		94536	Bldg 1		TR 8239	Lot 1	Condo Lot 5	Condominium	Existing
33	37343	Ortega Cmn		94536	Bldg 1		TR 8239	Lot 1	Condo Lot 6	Condominium	Existing
34	37349	Ortega Cmn		94536	Bldg 2		TR 8239	Lot 2	Condo Lot 7	Condominium	Existing
35	37355	Ortega Cmn		94536	Bldg 2		TR 8239	Lot 2	Condo Lot 8	Condominium	Existing
36	37361	Ortega Cmn		94536	Bldg 2		TR 8239	Lot 2	Condo Lot 9	Condominium	Existing
37	37367	Ortega Cmn		94536	Bldg 2		TR 8239	Lot 2	Condo Lot 10	Condominium	Existing
38	37373	Ortega Cmn		94536	Bldg 2		TR 8239	Lot 2	Condo Lot 11	Condominium	Existing
39	37379	Ortega Cmn		94536	Bldg 2		TR 8239	Lot 2	Condo Lot 12	Condominium	Existing
40	37385	Ortega Cmn		94536	Bldg 2		TR 8239	Lot 2		Parcel   Bldg   Utility	Existing
41	37391	Ortega Cmn		94536	Bldg 3		TR 8239	Lot 3		Parcel   Bldg   Utility	Existing
42	37397	Ortega Cmn		94536	Bldg 3		TR 8239	Lot 3	Condo Lot 13	Condominium	Existing
43	37403	Ortega Cmn		94536	Bldg 3		TR 8239	Lot 3	Condo Lot 14	Condominium	Existing
44	37409	Ortega Cmn		94536	Bldg 3		TR 8239	Lot 3	Condo Lot 15	Condominium	Existing
45	37415	Ortega Cmn		94536	Bldg 3		TR 8239	Lot 3	Condo Lot 16	Condominium	Existing
46	37421	Ortega Cmn		94536	Bldg 3		TR 8239	Lot 3	Condo Lot 17	Condominium	Existing
47	37427	Ortega Cmn		94536	Bldg 3		TR 8239	Lot 3	Condo Lot 18	Condominium	Existing

Record	Address No.	Street Name	Unit No.	Zip Code	Bldg	Floor	Subdivision No.	Land Lot	Condo Lot	Address Type	Address Status
--------	-------------	-------------	----------	----------	------	-------	-----------------	----------	-----------	--------------	----------------

**Sequoia Road**

48	37310	Sequoia Rd		94536	Bldg 8		TR 8239	Lot 8		Parcel   Bldg   Utility	Existing
49	37312	Sequoia Rd		94536	Bldg 8		TR 8239	Lot 8	Condo Lot 35	Condominium	Existing
50	37318	Sequoia Rd		94536	Bldg 8		TR 8239	Lot 8	Condo Lot 36	Condominium	Existing
51	37324	Sequoia Rd		94536	Bldg 8		TR 8239	Lot 8	Condo Lot 37	Condominium	Existing
52	37330	Sequoia Rd		94536	Bldg 8		TR 8239	Lot 8	Condo Lot 38	Condominium	Existing
53	37336	Sequoia Rd		94536	Bldg 8		TR 8239	Lot 8	Condo Lot 39	Condominium	Existing
54	37340	Sequoia Rd		94536	Bldg 9		TR 8239	Lot 9		Parcel   Bldg   Utility	Existing
55	37340	Sequoia Rd	Irr-1	94536			TR 8239	Lot 9		Irrigation Controller	Existing
56	37342	Sequoia Rd		94536	Bldg 9		TR 8239	Lot 9	Condo Lot 40	Condominium	Existing
57	37348	Sequoia Rd		94536	Bldg 9		TR 8239	Lot 9	Condo Lot 41	Condominium	Existing
58	37354	Sequoia Rd		94536	Bldg 9		TR 8239	Lot 9	Condo Lot 42	Condominium	Existing
59	37360	Sequoia Rd		94536	Bldg 9		TR 8239	Lot 9	Condo Lot 43	Condominium	Existing
60	37366	Sequoia Rd		94536	Bldg 10		TR 8239	Lot 10	Condo Lot 44	Condominium	Existing
61	37372	Sequoia Rd		94536	Bldg 10		TR 8239	Lot 10	Condo Lot 45	Condominium	Existing
62	37378	Sequoia Rd		94536	Bldg 10		TR 8239	Lot 10	Condo Lot 46	Condominium	Existing
63	37384	Sequoia Rd		94536	Bldg 10		TR 8239	Lot 10	Condo Lot 47	Condominium	Existing
64	37390	Sequoia Rd		94536	Bldg 10		TR 8239	Lot 10	Condo Lot 48	Condominium	Existing
65	37392	Sequoia Rd		94536	Bldg 10		TR 8239	Lot 10		Parcel   Bldg   Utility	Existing
66	37392	Sequoia Rd	Elec-1	94536			TR 8239	Lot 10		Comcast Pedestal	Existing
67	37394	Sequoia Rd		94536	Bldg 11		TR 8239	Lot 11		Parcel   Bldg   Utility	Existing
68	37396	Sequoia Rd		94536	Bldg 11		TR 8239	Lot 11	Condo Lot 49	Condominium	Existing
69	37402	Sequoia Rd		94536	Bldg 11		TR 8239	Lot 11	Condo Lot 50	Condominium	Existing
70	37408	Sequoia Rd		94536	Bldg 11		TR 8239	Lot 11	Condo Lot 51	Condominium	Existing
71	37414	Sequoia Rd		94536	Bldg 11		TR 8239	Lot 11	Condo Lot 52	Condominium	Existing
72	37420	Sequoia Rd		94536	Bldg 11		TR 8239	Lot 11	Condo Lot 53	Condominium	Existing
73	37426	Sequoia Rd		94536	Bldg 11		TR 8239	Lot 11	Condo Lot 54	Condominium	Existing