

Date: October 11, 2018

To: Maria Palomino
4556 Thornton Ave
Fremont, CA 94536

Requestor: RSCH/ASIU
Discretionary Rev: n/a
Permitting File#: n/a
SP#: 60-0176
APN#: 501 045600202
Zip Code: 94536
Fire ESZ | Box/S-Dist: 06 – 446 | 6-8 / 88A2
Address For: Residence

Re: Verification of existing residential addresses for two dwelling units – 4556 Thornton Ave and 4589 Glenn St

To Whom It May Concern:

This letter is in response to your request regarding the validity of two existing addresses (i.e., 4556 Thornton Ave and 4589 Glenn St) located at Assessor Parcel Number 501 045600202. I understand this address verification request was needed to confirm the addresses for your property in order to obtain a driveway permit with the City of Fremont – Engineering Division.

We are able to confirm that the two addresses (i.e., 4556 Thornton Ave and 4589 Glenn St) are issued to this property. They are classified as residential addresses and may be used in the locations indicated. Please refer to the Locational Map on page 3 to see the distribution of the addresses assigned to this property. An inventory of these addresses is shown on Table “A”.

You will need to check your address records and posted addresses to make sure they match the assigned addresses (i.e., 4556 Thornton Ave and 4589 Glenn St). If they differ, they should be updated as soon as possible for the purpose of rapid identification of your property in the event of an emergency. In addition, please review and update any records that are registered with the City (such as for building permit and/or business tax purposes). By copy of this letter, we are also notifying the below-listed agencies, utility companies and City Departments. Since some agencies may not update their records until notified by the property owner, it is your responsibility to make sure that the appropriate agencies or businesses acknowledge the correct address.

Electronic copies of this letter and documentation will be posted to the City’s web site at http://gis.ci.fremont.ca.us/addr/addr_proj.cfm within 10 business days. The files will be stored under SP60-0176.

Documents available on Web Site:

X	Notification Letter
	Address Plan (map)
	AutoCAD Drawing

	Address Table
	G.I.S. Layer

If you have any questions concerning this matter, please contact Ruby Wun at (phone) 510-494-4833 or (e-mail) rwun@fremont.gov.

Sincerely,



Christine K. Frost
GIS and Addressing Manager

Enclosures (hardcopy/paper): Property Owner Responsibilities Information Sheet.

cc: **Paper copy mailed to:**

Adjacent property owner: Ida Y Chan, 35952 Turpin Way, Fremont CA 94536

Alameda County Assessor's Office
Alameda County Regional Emergency Communication Center - Dublin (Joshua Harris)
Alameda County Registrar of Voters
Alameda County Water District (2)
Alameda County 911 (Coordinator)
Alameda County Main Post Office (Donna Canalin)
Republic Services (Customer Service Manager)
Fremont Main Post Office (David Epps) – zip code area 94536 / 94537 / 94555
US Postal Service / AMS (Veronica Chavez)
Fremont Unified School District (Facilities Director)
Lynx Technologies
Pacific Gas & Electric (Emmanuel Veneracion / Service Planning Dept.) (2)
AT&T – Engineering
Union Sanitary District (2)

Sent via e-mail:

Alameda County Assessor's Office
AT&T – Database Center / SLIC
Cooperative Strategies/Dolinka Group (Andrew Bishop)
Fremont Community Development – Building & Safety (Gary West)
Fremont Community Development – Fire & Life Safety (Howard Hancock)
Fremont Plans & Permits
Fremont Engineering – Anthony Siu

LOCATIONAL MAP

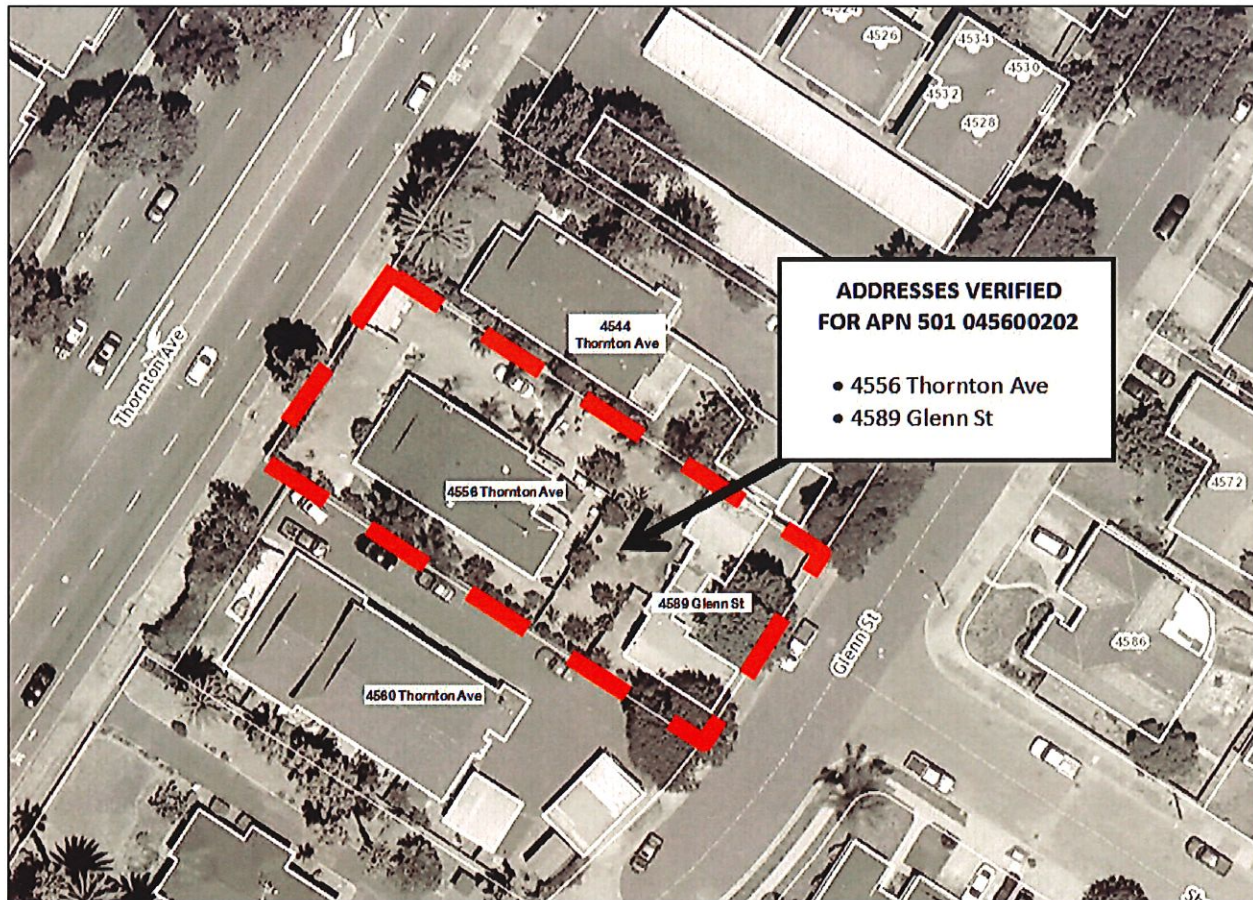

TABLE A:

Record	Address No.	Street Name	Unit No.	Zip Code	Bldg	Floor	Subdivision No.	Land Lot	Condo Lot	Address Type	Address Status
1	4556	Thornton Ave		94536						Primary Dwelling Unit	Verified
2	4589	Glenn St		94536						Dwelling Unit	Verified