

N 33°10'40" E 80.59'

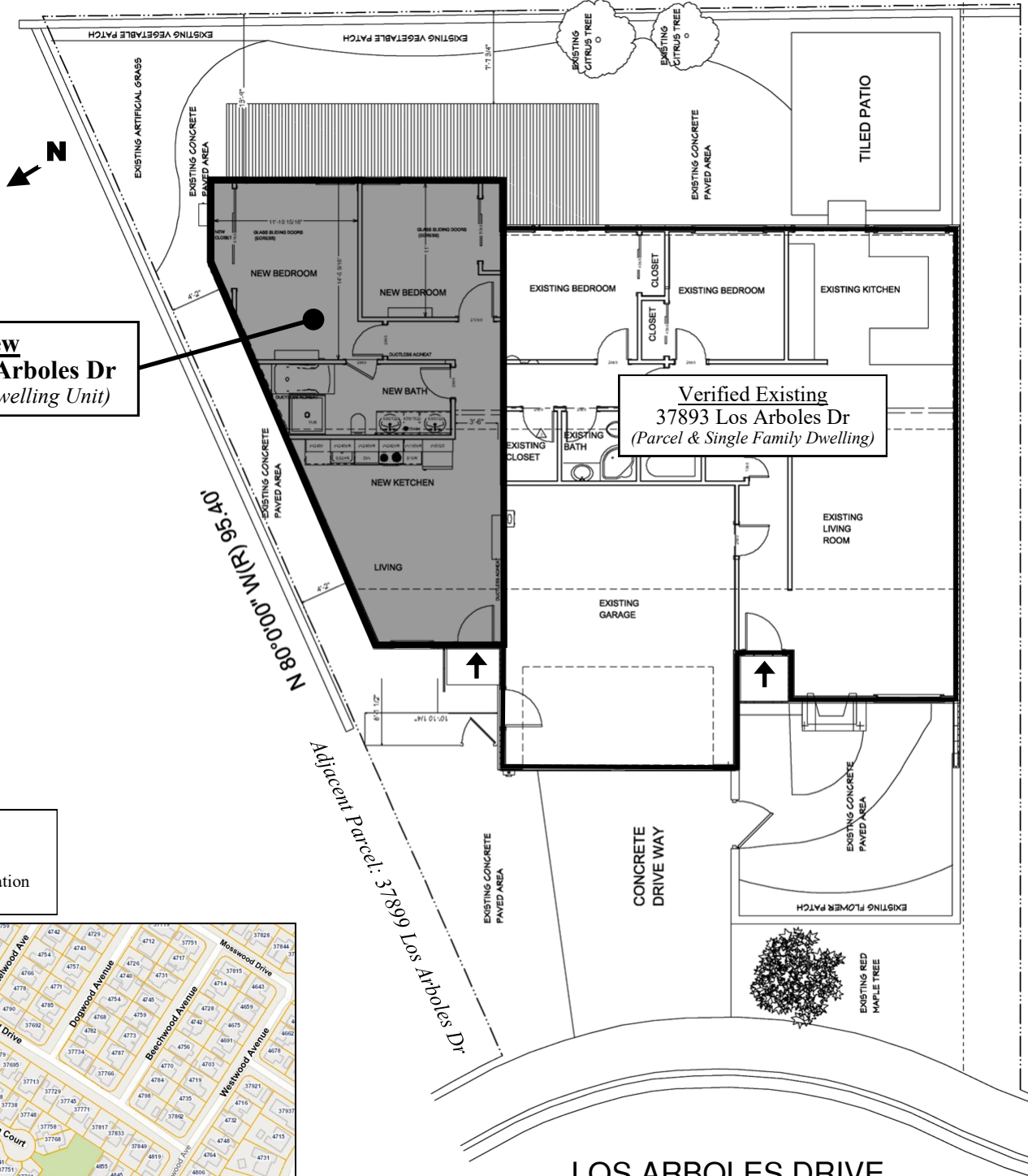

New
37897 Los Arboles Dr
(Accessory Dwelling Unit)

Verified Existing
37893 Los Arboles Dr
(Parcel & Single Family Dwelling)

Legend

▲ Front Door Location



LOCATIONAL MAP

ADDRESS CHRONOLOGY

- Parcel address issued at time of initial development: 1971
- Address issued to Accessory Dwelling Unit: 10/31/2022 (RC)

FOR ADDRESSING PURPOSES ONLY

SP60-0205 10/31/2022 (RC)

