

ADDRESS CHRONOLOGY

- Parcel address issued at time of initial development: 1952
- Address issued to Accessory Dwelling Unit: 11/14/2022 (RC)

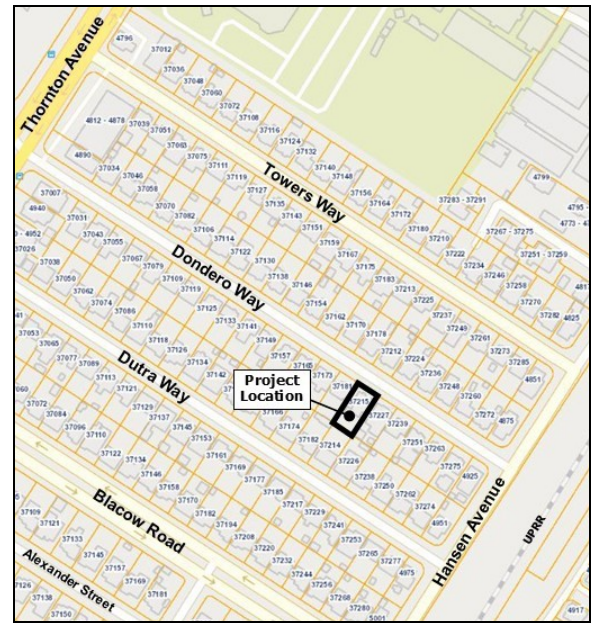

LOCATIONAL MAP

New
37211 Dondero Way
(Accessory Dwelling Unit)

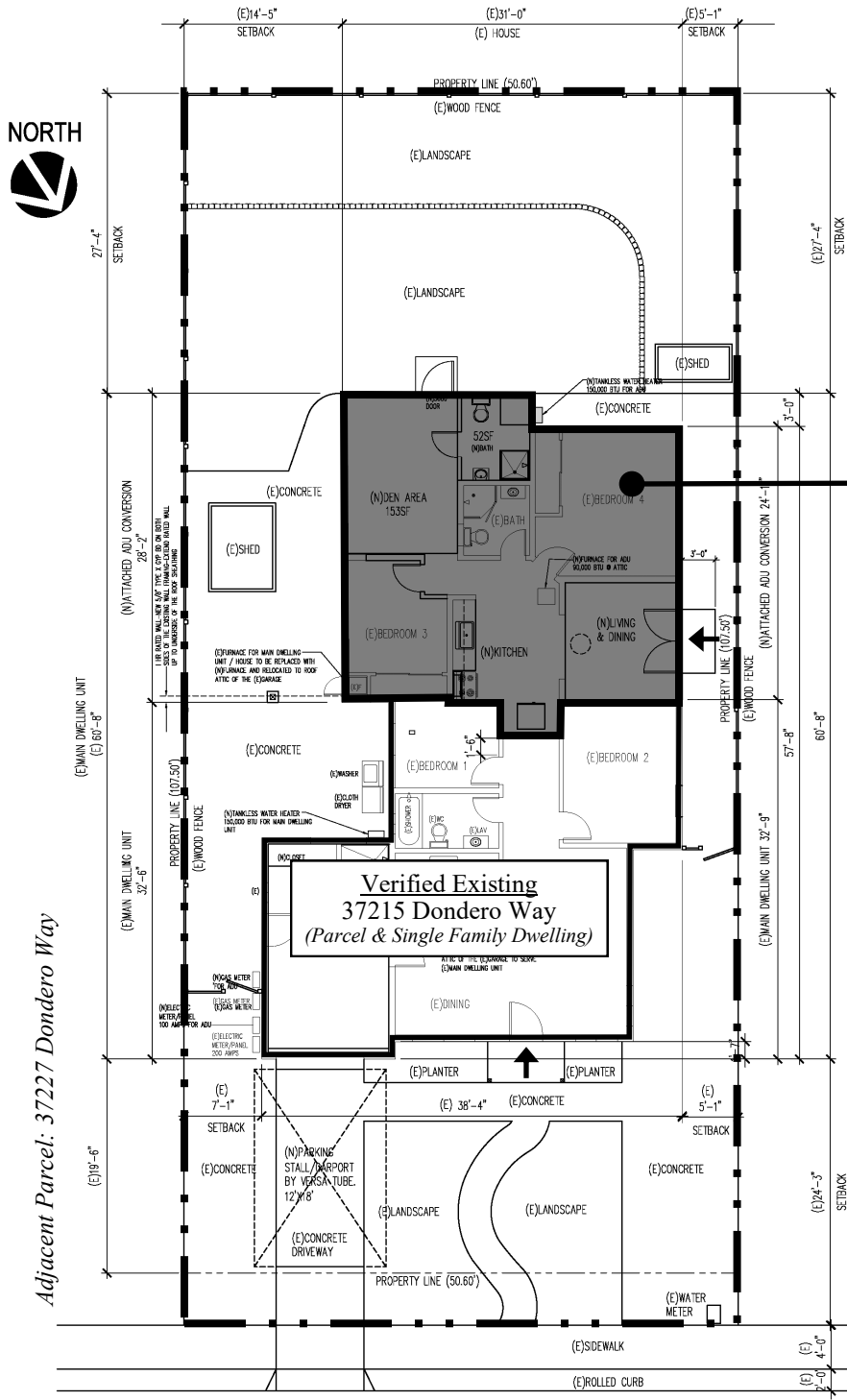

Adjacent Parcel: 37181 Dondero Way

Legend
 ↗ Front Door Location

DONDERO WAY



FOR ADDRESSING PURPOSES ONLY

SP60-0206 11/14/2022 (RC)