

ADDRESS CHRONOLOGY

- Parcel address issued at time of initial development: 1965
- Address issued to Jr. Accessory Dwelling Unit: 12/19/2022 (RC)

Legend

➤ Front Door Location

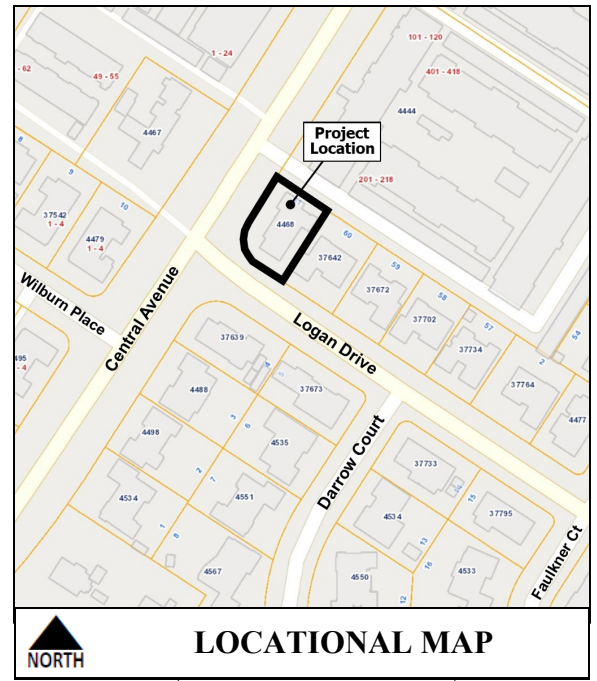

Adjacent Parcel: 37642 Logan Dr

PROPERTY LINE — 104.32—FEET N33°23'01"E

PROPERTY LINE — 34.93—FEET N56°36'59"

LOGAN DRIVE

Adjacent Parcel: 4444 Central Ave

PROPERTY LINE — 75—FEET N56°40'45" W

New
4464 Central Ave
(Jr. Accessory Dwelling Unit)

Verified Existing
4468 Central Ave
(Parcel & Single Family Dwelling)

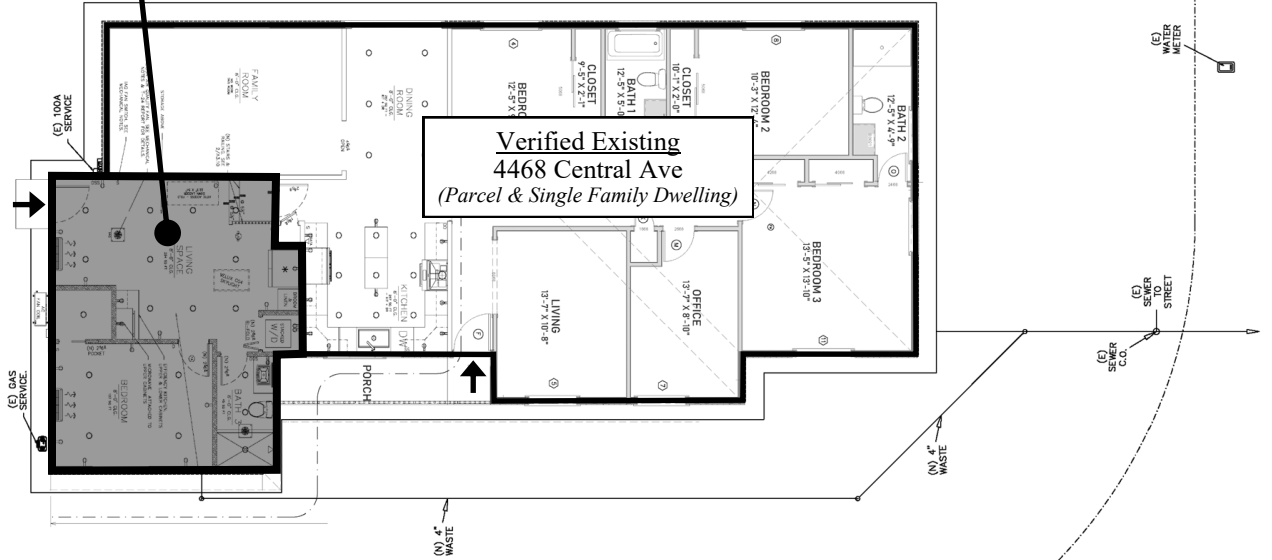

PROPERTY LINE — 64.28—FEET N33°19'15"E

CENTRAL AVENUE



FOR ADDRESSING PURPOSES ONLY

SP60-0208 12/19/2022 (RC)