

# CENTRAL AVENUE

Adjacent Parcel: 4262 Central Ave

Adjacent Parcel: 4222 Central Ave

**Verified Existing**  
4250 Central Ave Unit A  
(Accessory Dwelling Unit)

**Verified Existing**  
4250 Central Ave  
(Parcel & Base Address for  
Apartments and Accessory  
Dwelling Units)

**New**  
4250 Central Ave Unit B  
(Accessory Dwelling Unit 1)

**New**  
4250 Central Ave Unit C  
(Accessory Dwelling Unit 2)

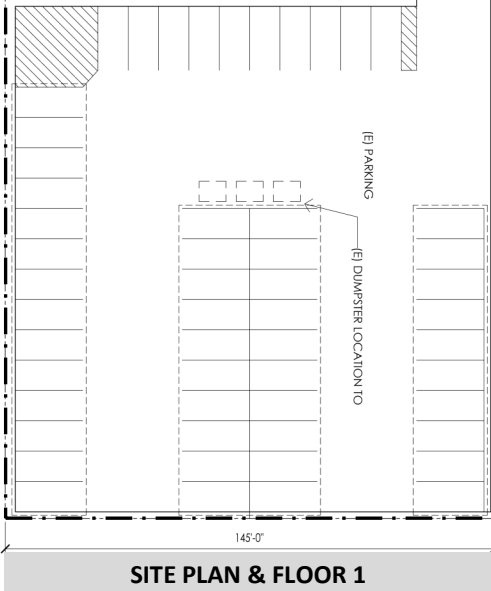
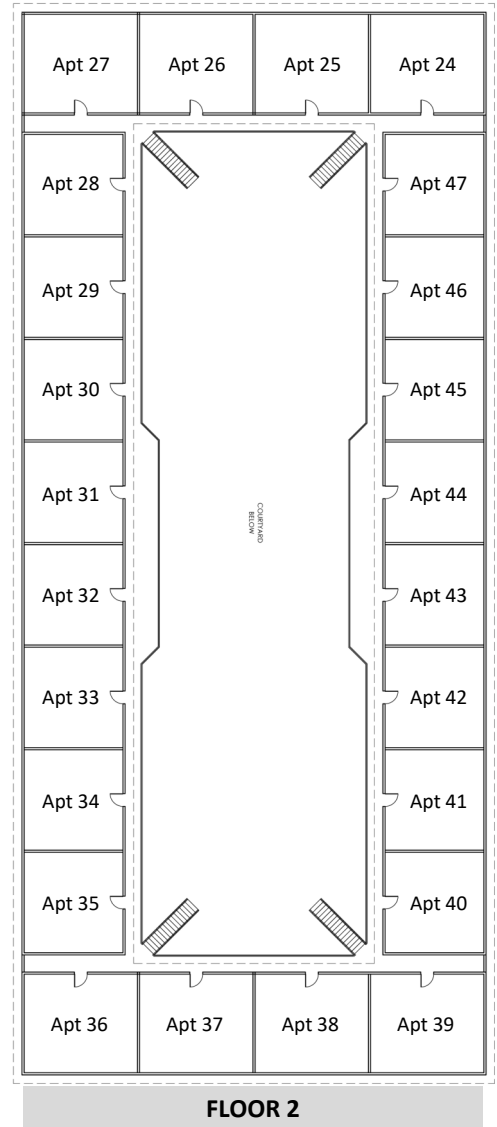

**Legend**  
➤ Front Door Location

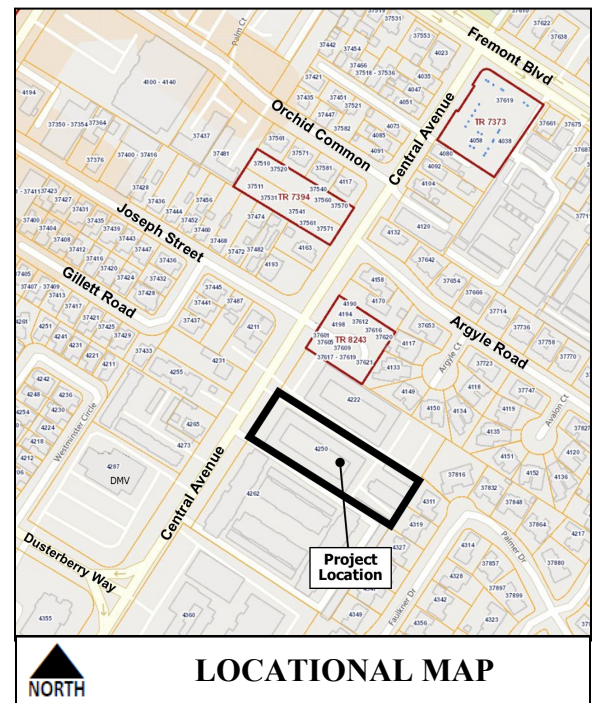

## ADDRESS CHRONOLOGY

- Parcel address issued at time of initial development: 1960
- Address issued to Accessory Dwelling Unit: 7/31/2023 (RC)
- Addresses issued two (2) Accessory Dwelling Units: 7/15/2024 (RC)



**FOR ADDRESSING PURPOSES ONLY**

SP60-0213 7/15/2024 (RC)