

ADDRESS CHRONOLOGY

- Parcel address issued at time of initial development: 1963
- Address issued to Accessory Dwelling Unit: 12/16/2024 (RC)

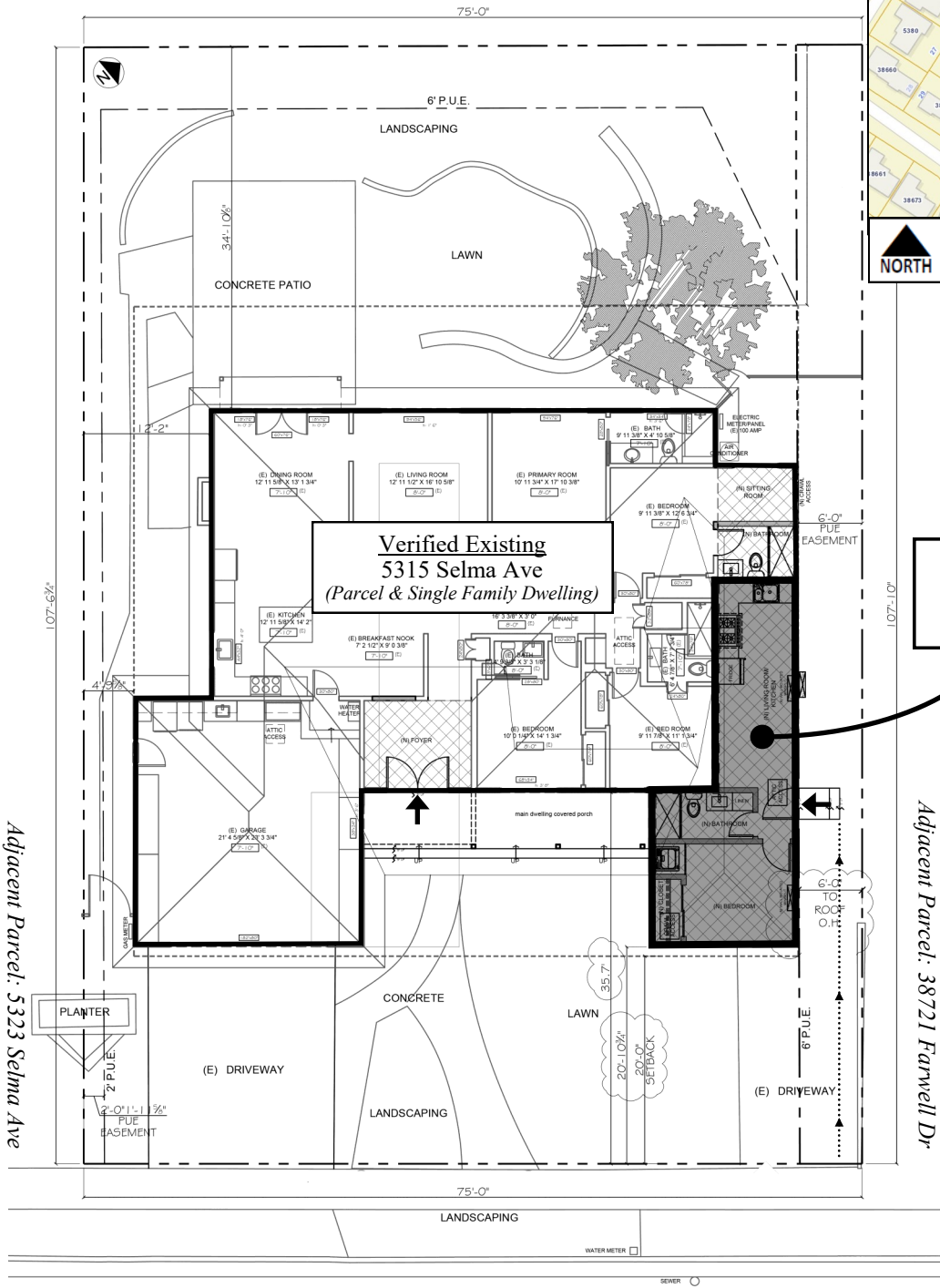

LOCATIONAL MAP

Legend

- ➔ Front Door Location
- ⋯ Path of Travel

Verified Existing
5315 Selma Ave
(Parcel & Single Family Dwelling)

New
5313 Selma Ave
(Accessory Dwelling Unit)

Adjacent Parcel: 5323 Selma Ave

Adjacent Parcel: 38721 Farwell Dr

SELMA AVENUE



FOR ADDRESSING PURPOSES ONLY

SP60-0229 12/16/2024 (RC)