

ADDRESS CHRONOLOGY

- Parcel address issued at time of initial development: 1900
- Address issued to Accessory Dwelling Unit: 2/18/2025 (RC)

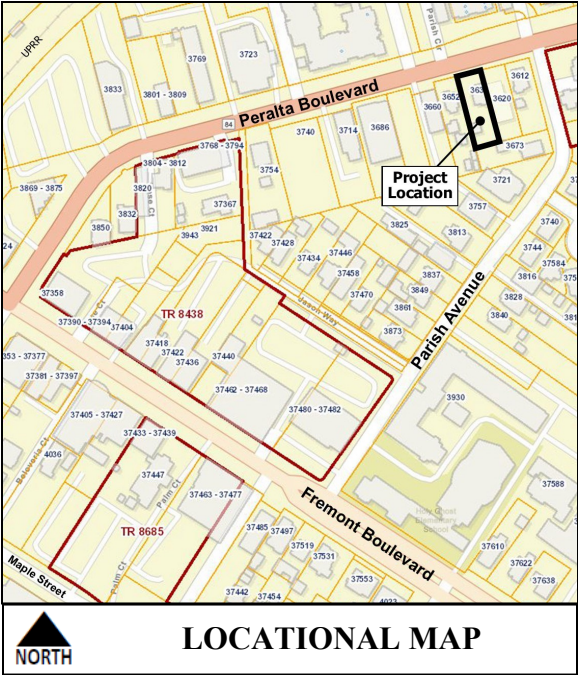
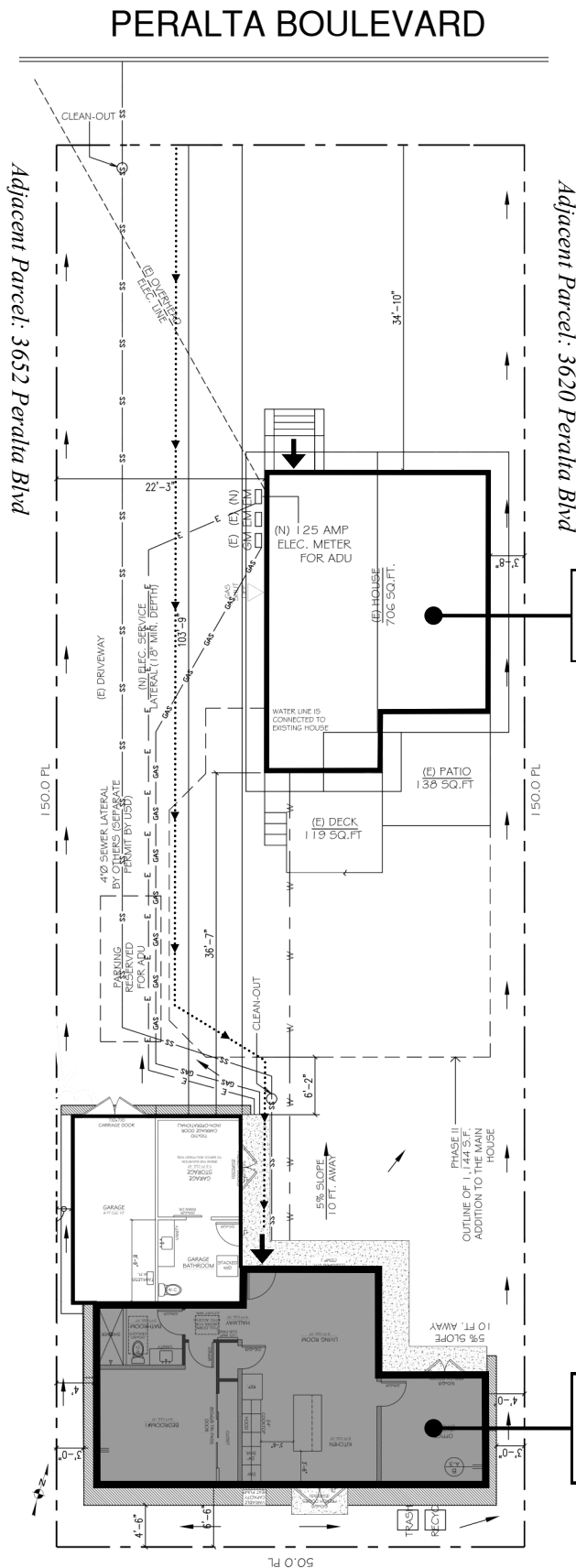

Legend

- ➔ Front Door Location
- ⋯ Path of Travel

Verified Existing
3634 Peralta Blvd
(Parcel & Single Family Dwelling)

New
3636 Peralta Blvd
(Accessory Dwelling Unit)