

FOR ADDRESSING PURPOSES ONLY
 SP78-0048 2/16/2010 RC

Addressing Chronology:

- (1) Building address, 1860 Mowry Ave, issued at time of initial construction on October 25, 1982.
- (2) Eleven (11) suite number addresses issued to building on June 10, 1991.
- (3) Clearwire PG&E Meter Address, 1864 Mowry Ave, issued on February 16, 2010.

Clearwire Meter Location
1864 Mowry Ave
 (new address)

ROOF PLAN

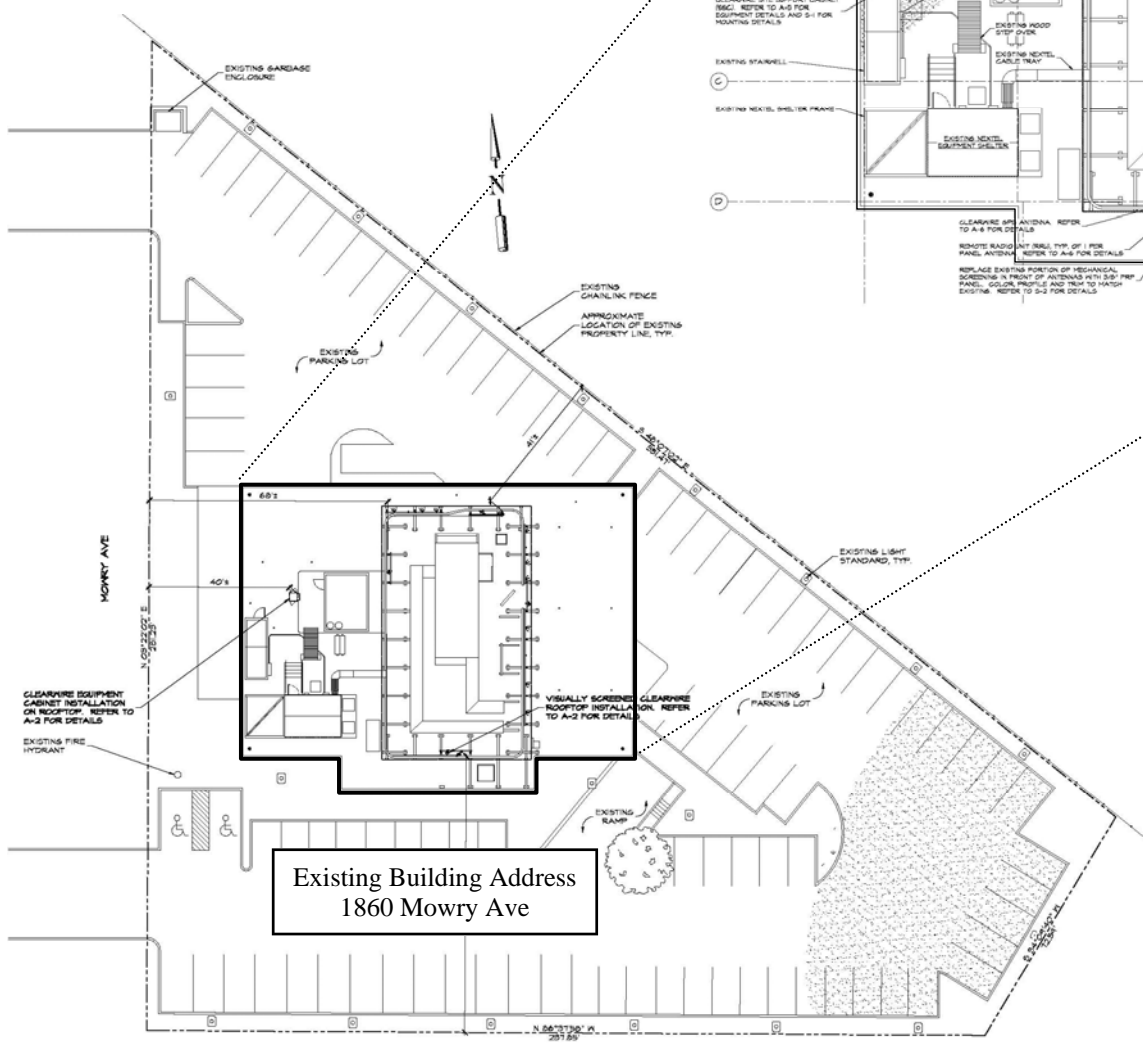
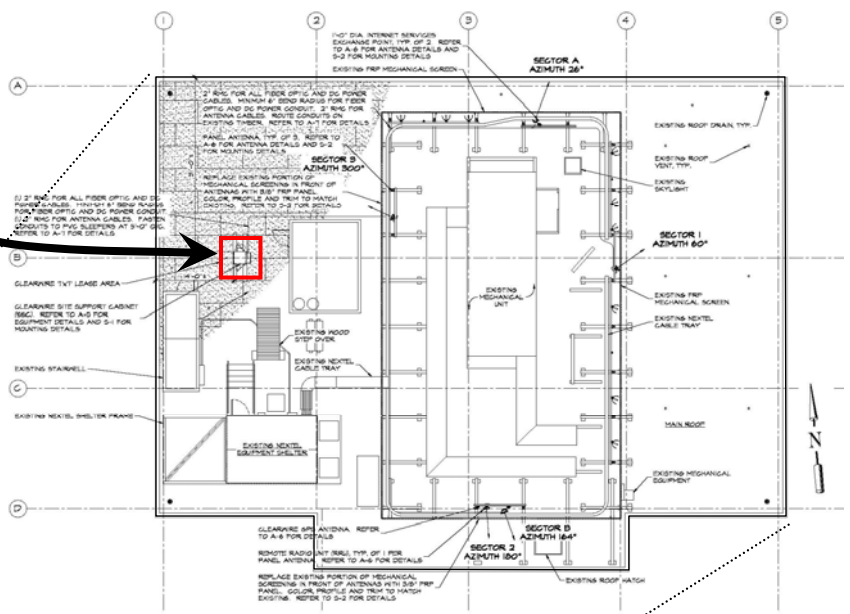

Existing Building Address
 1860 Mowry Ave

SITE PLAN