



Information Technology Services
39550 Liberty Street, P.O. Box 5006, Fremont, CA 94537-5006
510-494-4821 fax | www.fremont.gov

Date: January 12, 2009

To: Robert John Kimber
Kimber Associates
2779 Yontville Ct
Livermore, CA 94550
AND
Florence Orsetti
38174 Hastings Ct
Fremont, CA 94536

File# n/a
SP# 66-0085
APN# 501 152000500
Zip Code: 94536
Box/S-Dist: 6-1 / 88C1
Address For: Business

Re: Verification of existing addresses for office building located at 38069 Martha Avenue – Suites #100, #150, #200, #300, #400 and #500

To Whom It May Concern:

This letter is in response to your request regarding the validity of the addresses associated with the six (6) tenant spaces located at 38069 Martha Avenue (i.e., Assessor Parcel Number 501 152000500). The addresses you wish to use are: 38069 Martha Avenue, Suites #100, #150, #200, #300, #400 and #500. Our records indicate that these addresses were issued to this property at time of initial construction of the building and subsequent tenant improvements. They may be used in the locations indicated on the enclosed Addressing Plan. An inventory of these addresses is listed on Table "A".

For information on the size and location of address numbers on a building, please refer to the enclosed information sheet titled "ADDRESSING – Property Owner Responsibilities" and to Chapter 2 (Building Security) of the Title VII (Building Regulations). If your records differ, you will need to update your address records and outside address numbers as soon as possible for the purpose of rapid identification of your property in the event of an emergency. Any occupants and property owner of this parcel take time to review records that are registered with the City (such as for building permit and/or business tax purposes) to make sure the addresses they use are also consistent with this information. And, by copy of this letter, we are notifying the below-listed agencies and utility companies. However, be aware that some agencies may not update their records until notified by the property owner. Therefore, it is your responsibility to make sure that the appropriate agencies or businesses acknowledge the correct addresses.

If you have any questions concerning this matter, please contact Ruby Wun at (phone) 510-494-4833 or (e-mail) rwun@ci.fremont.ca.us.

Sincerely,

Christine K. Frost
GIS and Addressing Manager

Robert John Kimber and Florence Orsetti
January 12, 2009

Page 2 of 3

Enclosures (hardcopy/paper): Table A - Address Table, Address Plan - map (1), and Property Owner Responsibilities Information Sheet.

cc: Alameda County Assessor's Office
Alameda County Regional Emergency Communication Center (Paul Morgan)
Alameda County Water District (2)
Alameda County 911 (Coordinator)
Alameda County Main Post office (Dorothy Wilson)
BFI Waste Systems (Customer Service Manager)
Fremont Main Post Office – zip code area 94536 / 94537 / 94555
Lynx Technologies
Pacific Gas & Electric (Service Planning Dept.)
AT&T – Engineer; Service Location Information Center (2)
Union Sanitary District (2)
Fremont Development Organization
Fremont Plans & Permits
Fremont Fire Department (Gerald Fogel) (2)
Fremont GIS (Ruby Wun; file copy - letter only)

LOCATIONAL MAP

(For reference only – see official addressing map for actual/correct address)

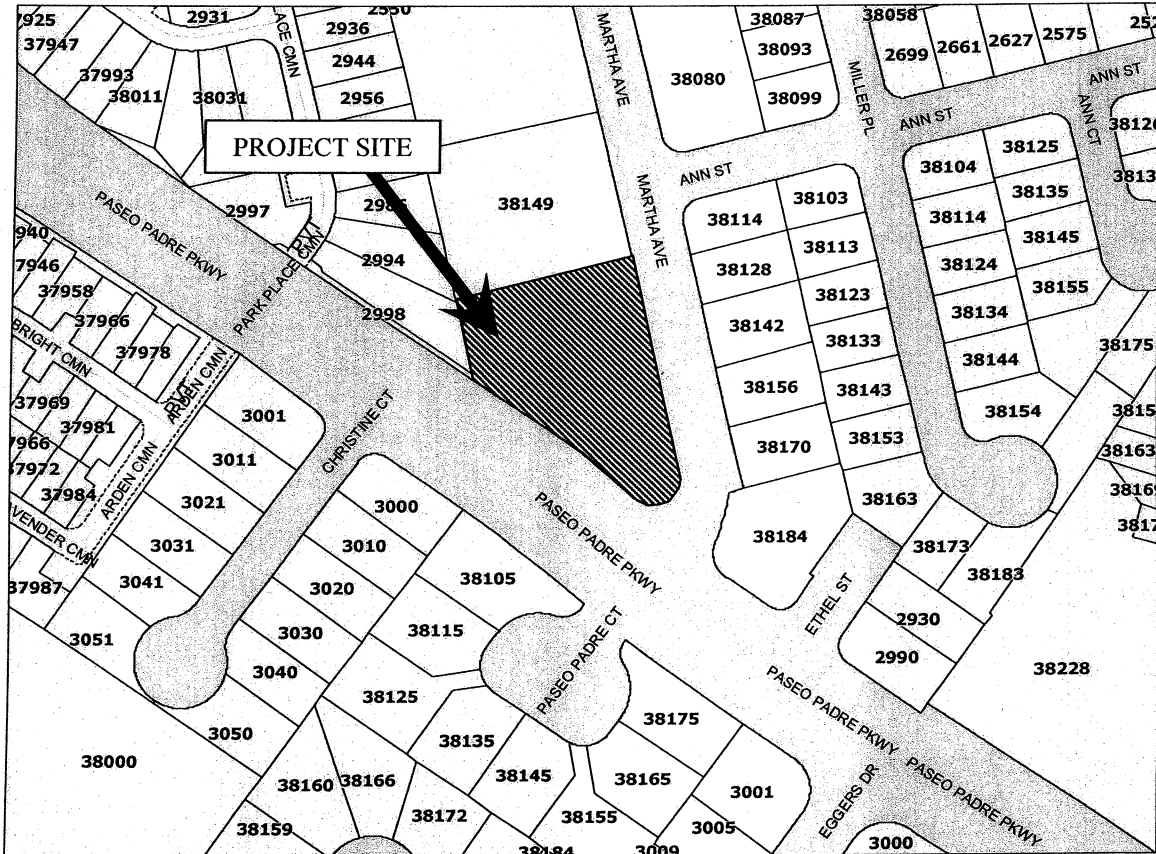
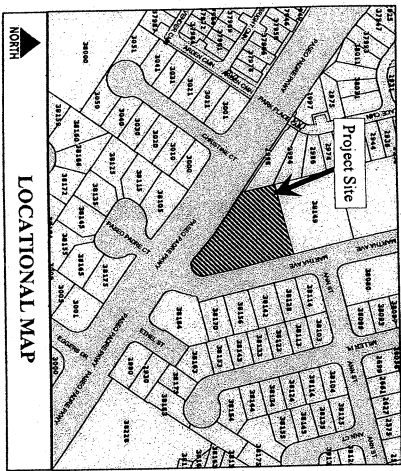

TABLE A:

Record	Address No.	Street Name	Unit Type	Unit No.	Zip Code	Tract No.	Lot No.	Building	Address Type	Address Status
1	38069	Martha Ave			94536				Property & Building Address	Existing
2	38069	Martha Ave	Suite	100	94536				Tenant Space	Existing
3	38069	Martha Ave	Suite	150	94536				Tenant Space	Existing
4	38069	Martha Ave	Suite	200	94536				Tenant Space	Existing
5	38069	Martha Ave	Suite	300	94536				Tenant Space	Existing
6	38069	Martha Ave	Suite	400	94536				Tenant Space	Existing
7	38069	Martha Ave	Suite	500	94536				Tenant Space	Existing



NO.	ADDRESS	ADDRESS TYPE
1	38069 Martha Avenue	Property & Building Address
2	38069 Martha Avenue Suite 100	Tenant Space
3	38069 Martha Avenue Suite 150	Tenant Space
4	38069 Martha Avenue Suite 200	Tenant Space
5	38069 Martha Avenue Suite 300	Tenant Space
6	38069 Martha Avenue Suite 400	Tenant Space
7	38069 Martha Avenue Suite 500	Tenant Space

ADDRESS CHRONOLOGY

- 1986: Initial address at time of construction
- 1/12/2009: verification of suite addressing

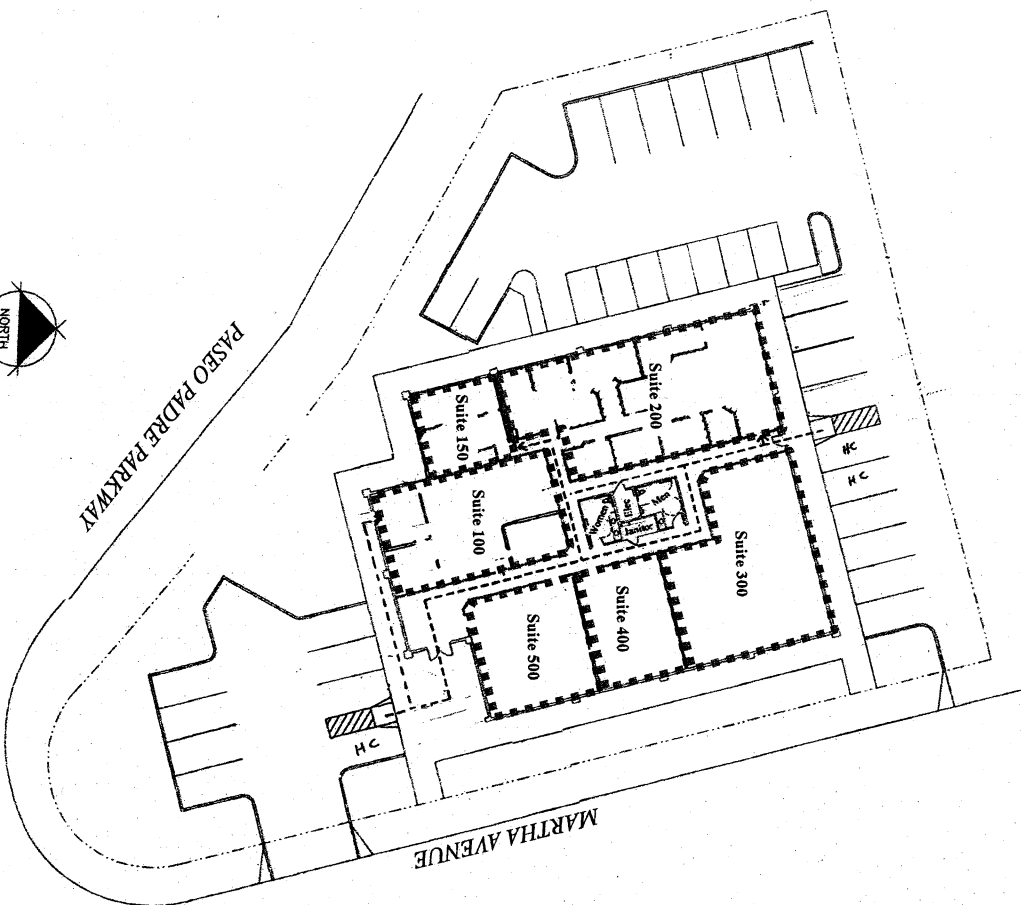

CITY OF
Fremont
FOR ADDRESSING PURPOSES ONLY
 SP66-0083 1/12/2009 (RW)

PROPERTY/BUILDING ADDRESS
38069 Martha Avenue