

**ADDRESS CHRONOLOGY**

- Parcel address issued at time of initial development: 1947
- Address issued to Jr. Accessory Dwelling Unit: 10/31/2022 (RC)

**Legend**

➔ Front Door Location

CAPITOL AVENUE

**New**  
**39087 Mount Vernon Ave**  
*(Jr. Accessory Dwelling Unit)*

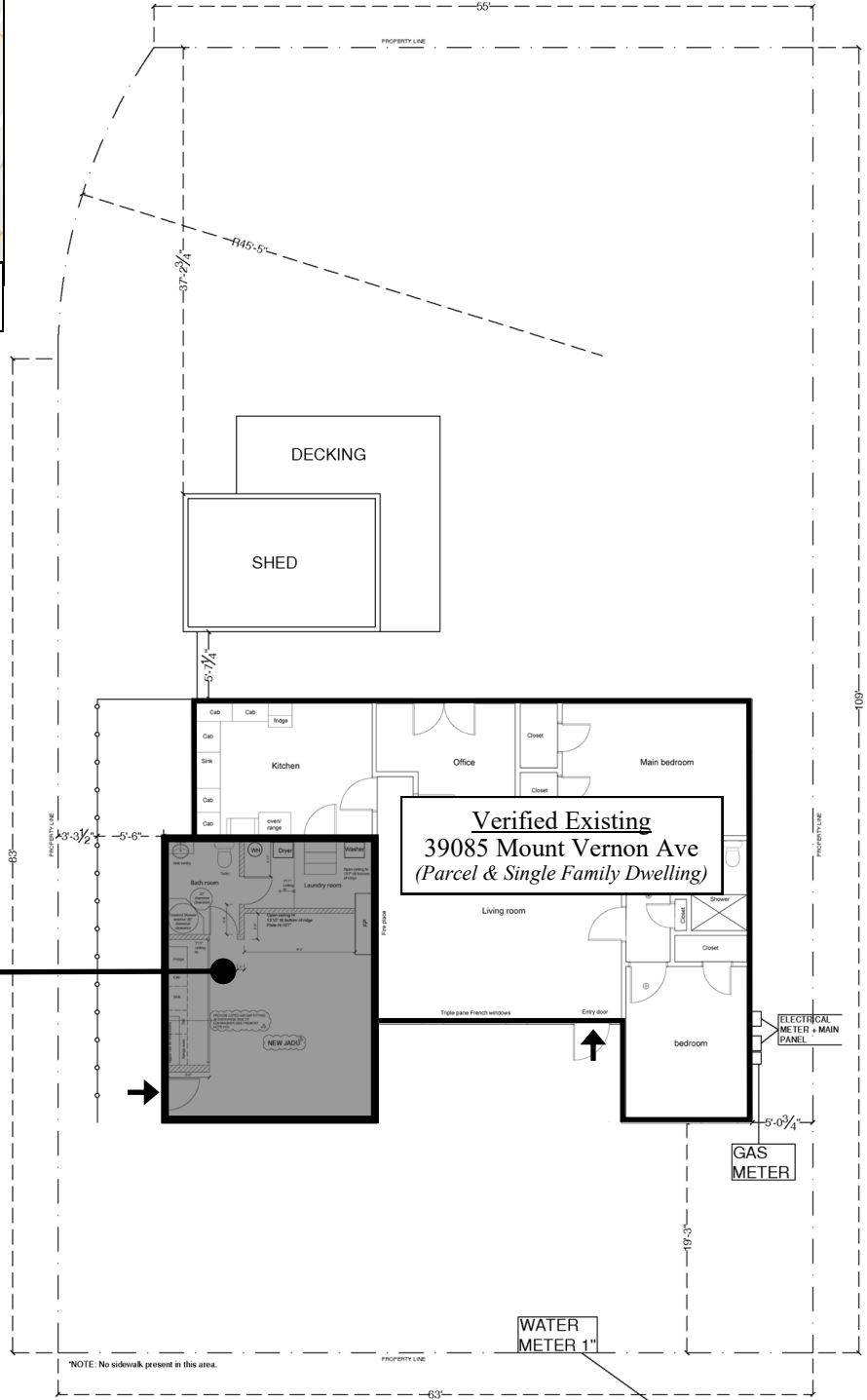

Adjacent Parcel: 39077 Mount Vernon Ave

MOUNT VERNON AVENUE



**FOR ADDRESSING PURPOSES ONLY**

SP66-0160 10/31/2022 (RC)