

ADDRESS CHRONOLOGY:

- 10/25/82 and revised in 6/10/91: Address of 1860 Mowry Avenue issued to Medical Building
- 10/12/92: Address of 1900 Mowry Avenue issued to Medical Building
- 4/30/97: Address of 38950 Civic Center Drive (MRI Building) and 38970 Civic Center Drive (Whitaker Pavilion) issued.
- 3/14/00: Address of 38974 to 39000 Civic Center Drive (Administration Buildings) issued.
- 11/13/2008: Address of 2143 Bart Way issued for temporary construction trailer site.

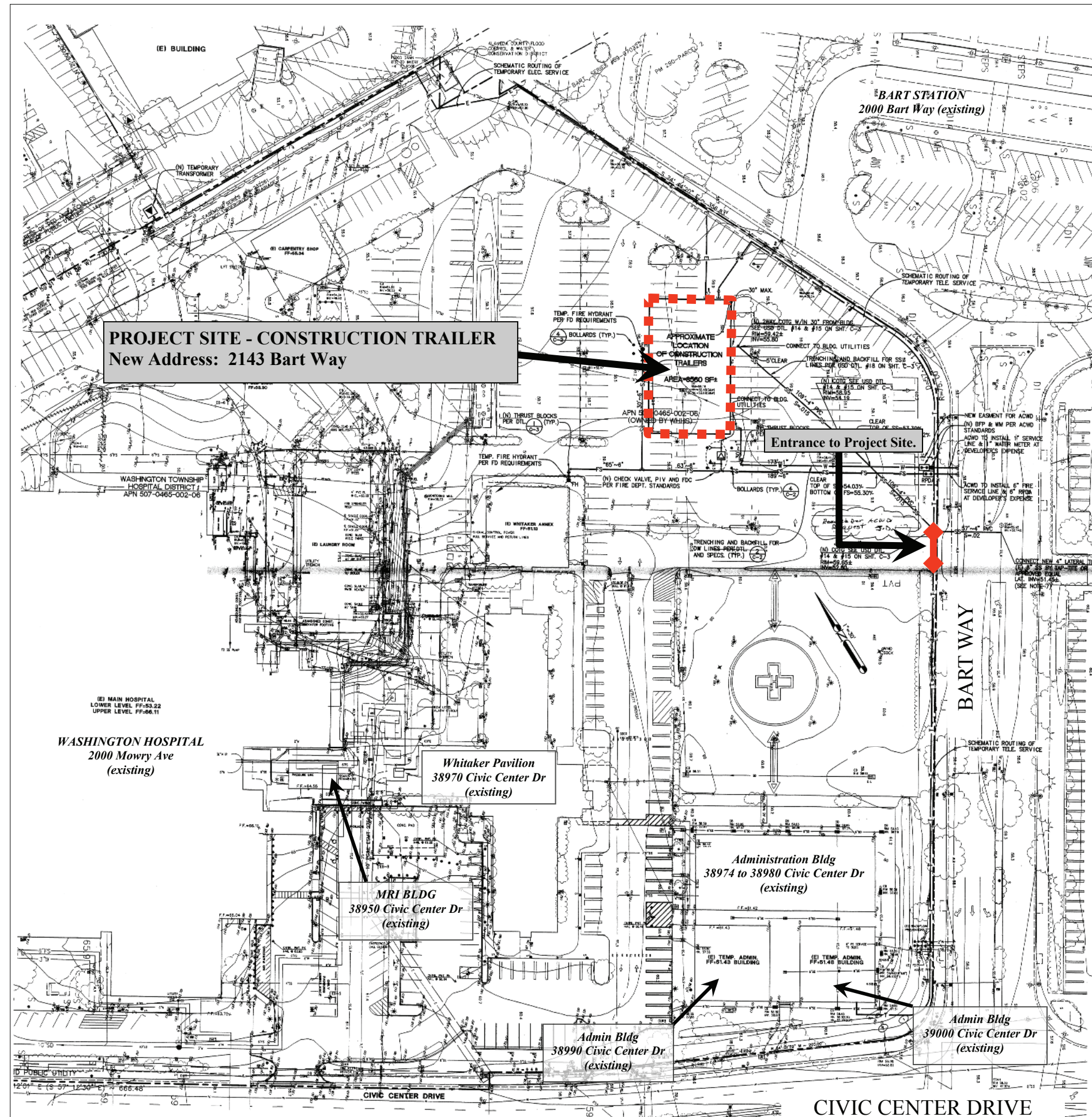

FOR ADDRESSING PURPOSES ONLY

SP66-0167

11/13/2008

RW