

LOCATIONAL MAP

Note:
For most current floor plan configuration, refer to building permit records.
This plan is to show the distribution of addresses assigned to the building.

ADDRESS CHRONOLOGY

- Original addressing at time of initial development: 1971
- Additional addresses assigned: 7/14/2003 (MKH)
- Address verification, issuance one new address, rescinding one address: 12/7/2012 (RW)

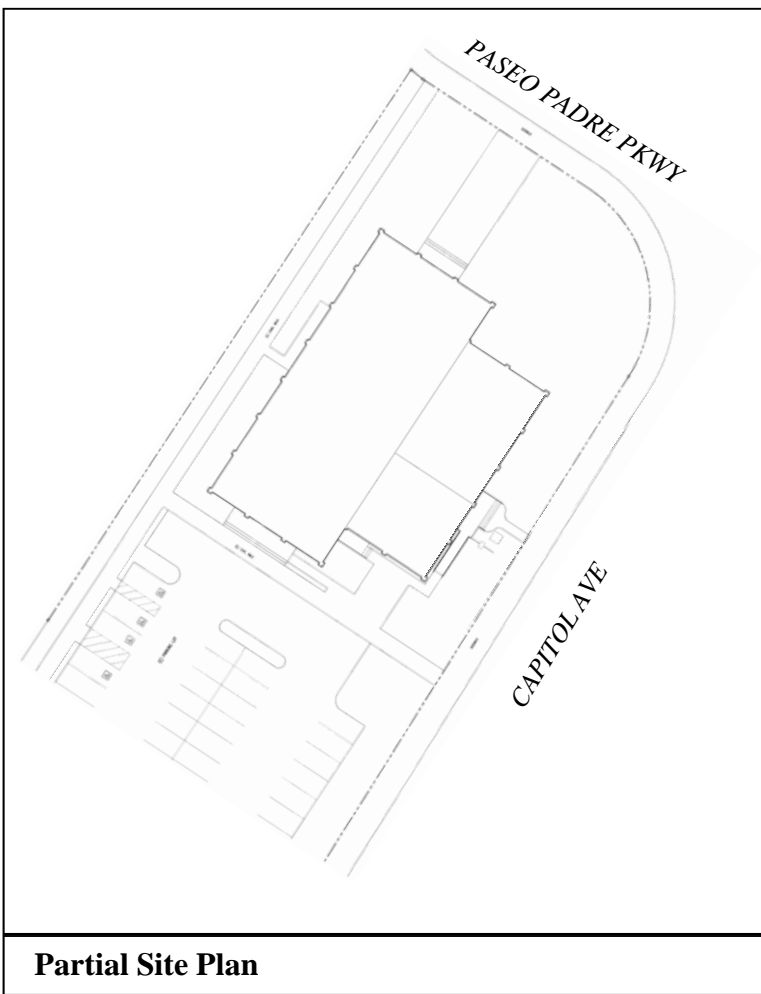

Partial Site Plan

General location of joint mail box for all tenant spaces (i.e., 39039 Paseo Padre Pkwy, 39039 Paseo Padre Pkwy Suites # 201 to # 209, and 3105 Capitol Ave.

Entrance to Second Floor (Suites # 201 to # 209)

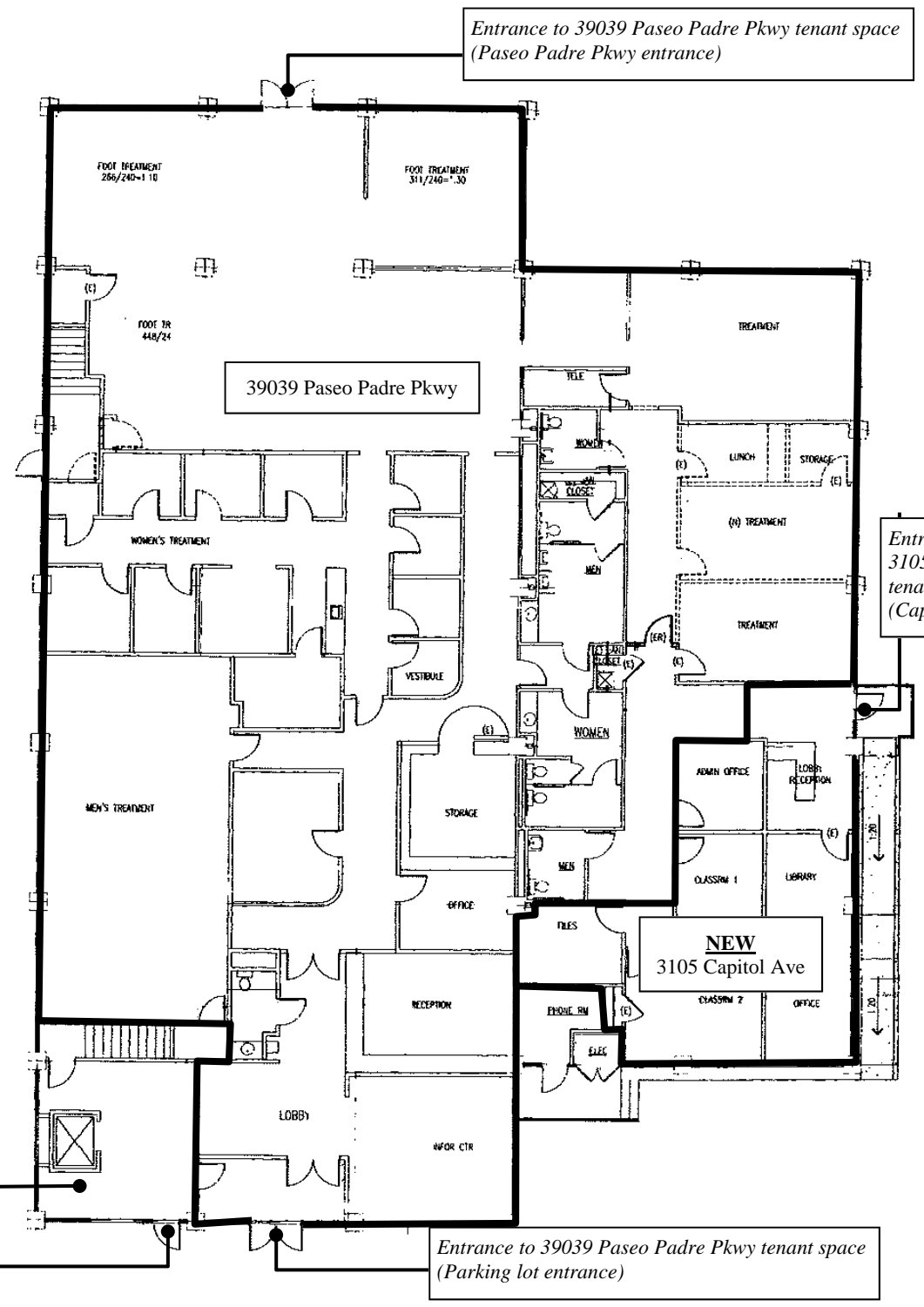

FIRST FLOOR:
Contains two (2) tenant spaces - 39039 Paseo Padre Pkwy and 3105 Capitol Ave

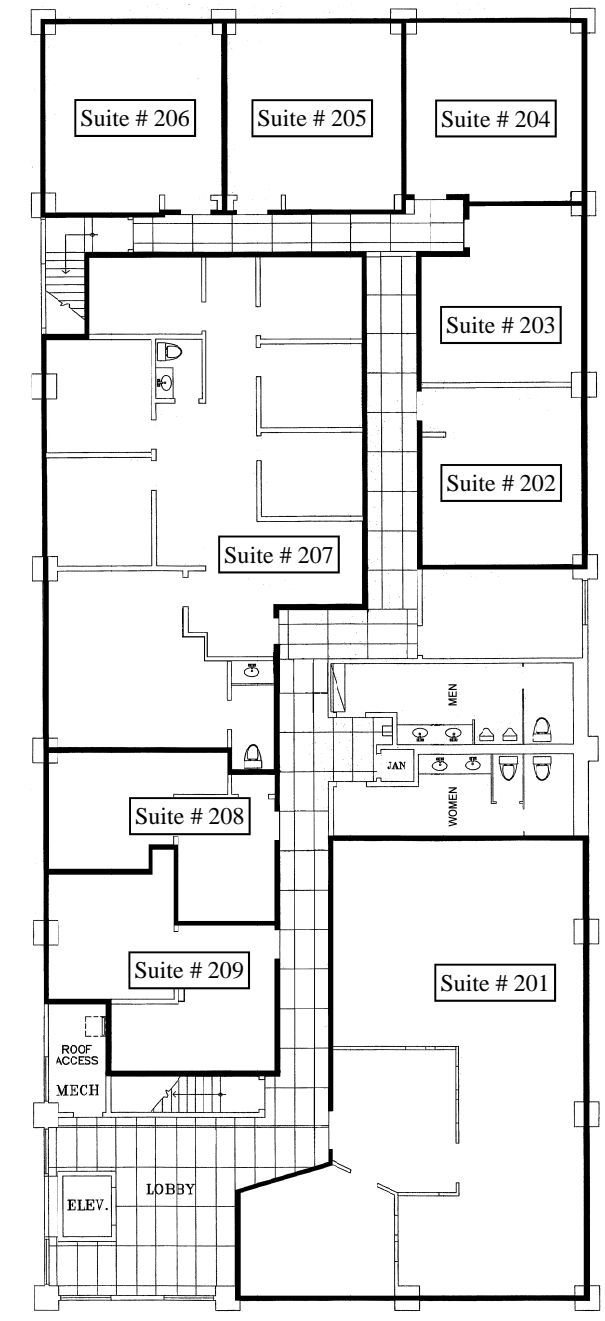

SECOND FLOOR:
Contains nine (9) tenant spaces - 39039 Paseo Padre Pkwy Suites # 201 to # 209