



**FOR ADDRESSING PURPOSES ONLY**

SP66-0228 10/28/2009 RC

Property / Building / PG&E Meter Address  
**2333 MOWRY AVENUE**

**SECOND FLOOR - LOWER LEVEL**

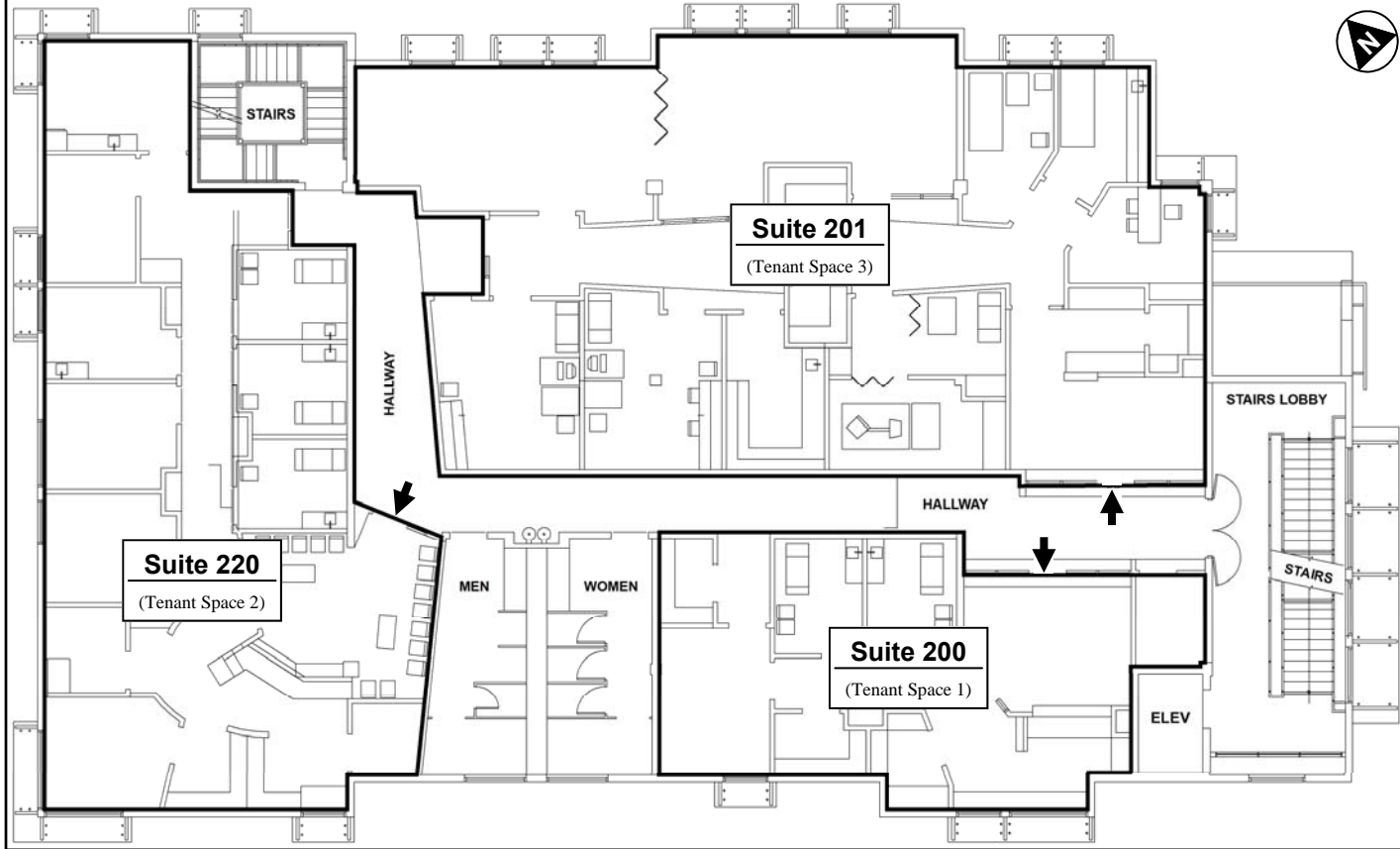

**THIRD FLOOR - UPPER LEVEL**

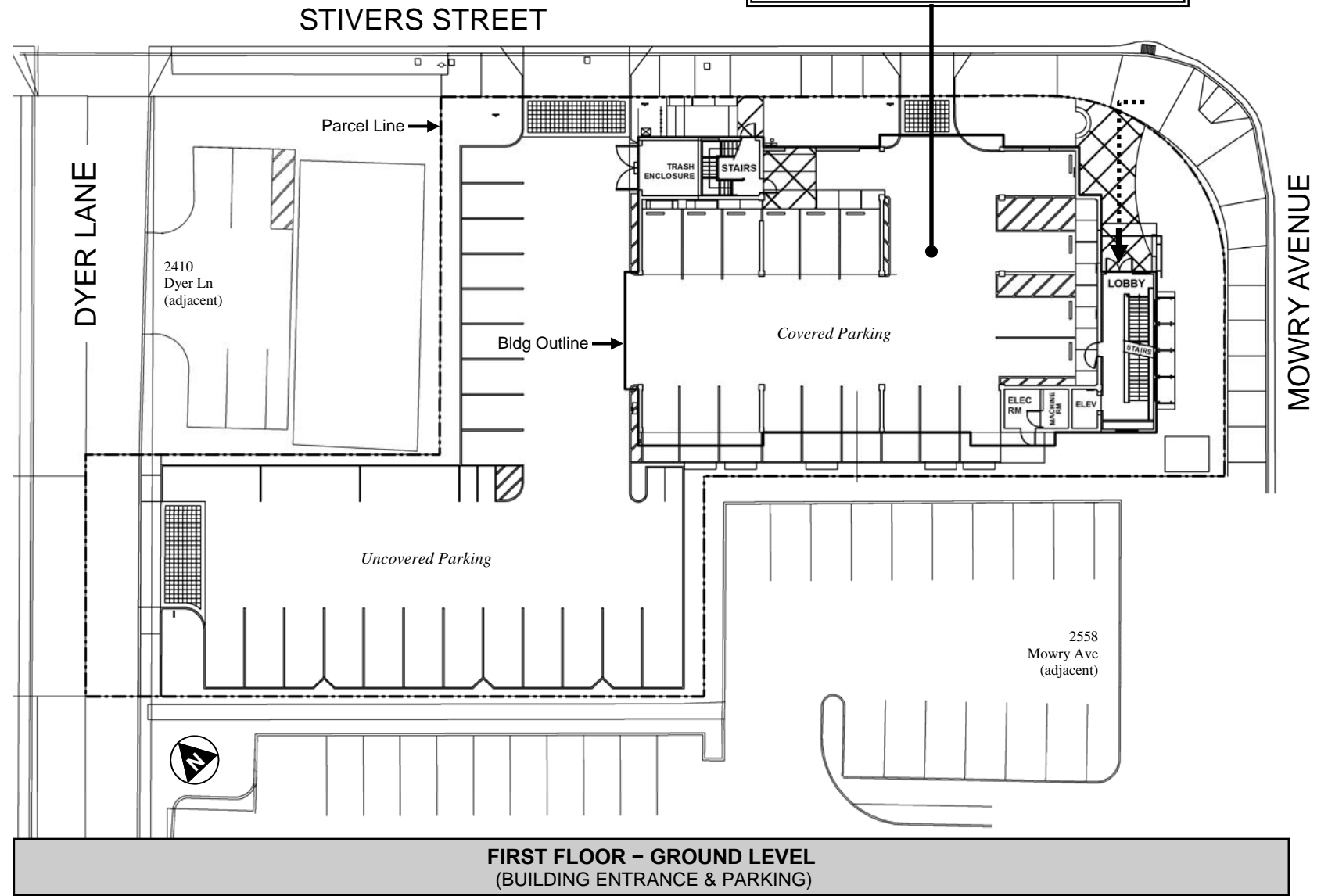
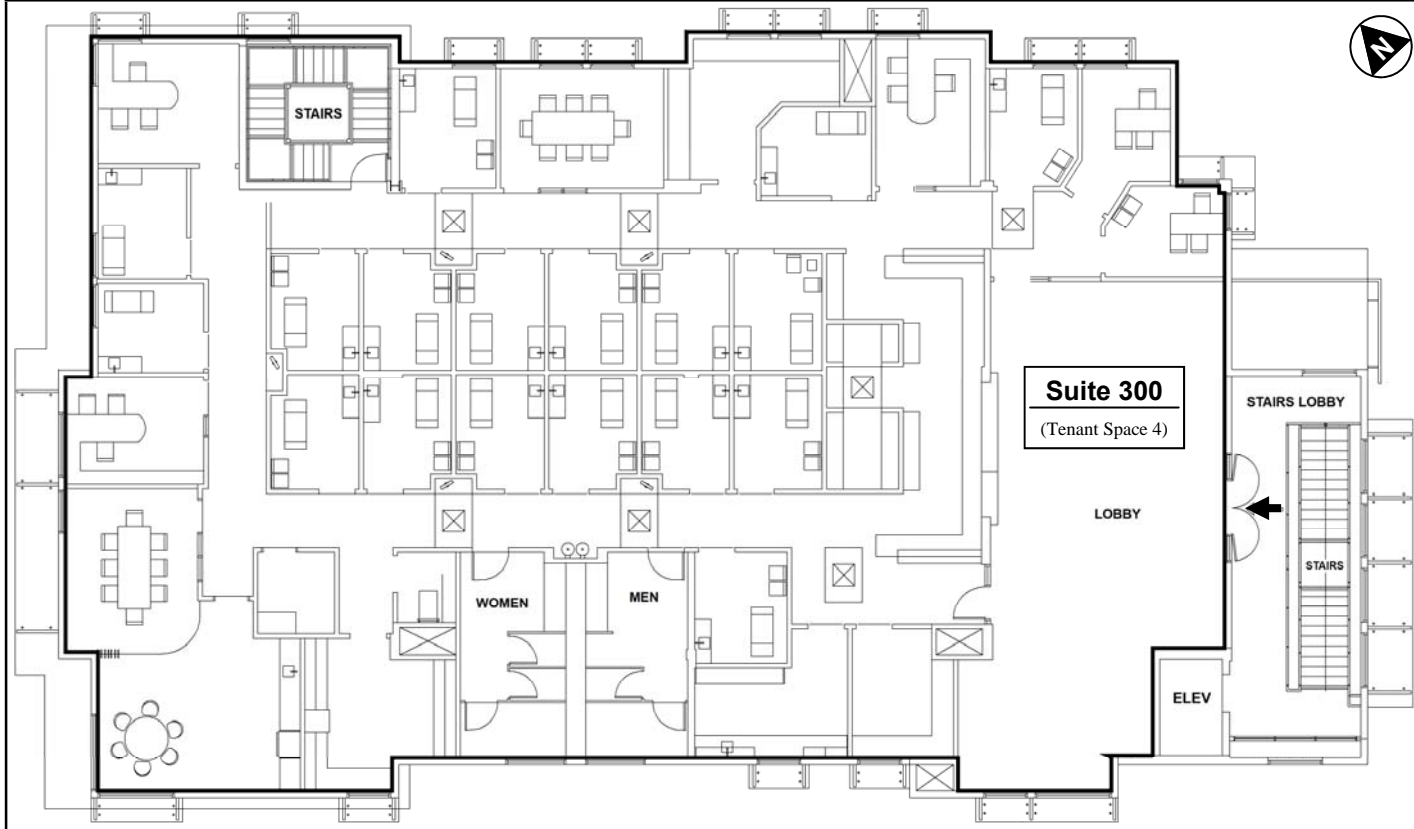

**FIRST FLOOR - GROUND LEVEL  
(BUILDING ENTRANCE & PARKING)**

← = Front Door

