

ADDRESS CHRONOLOGY

- Parcel address issued at time of initial development: 7/26/2021 (RC)
- Address verification of single-family parcel (Lot 5 of TR 8477; APN 531 041700700): 7/15/2022 (RC)

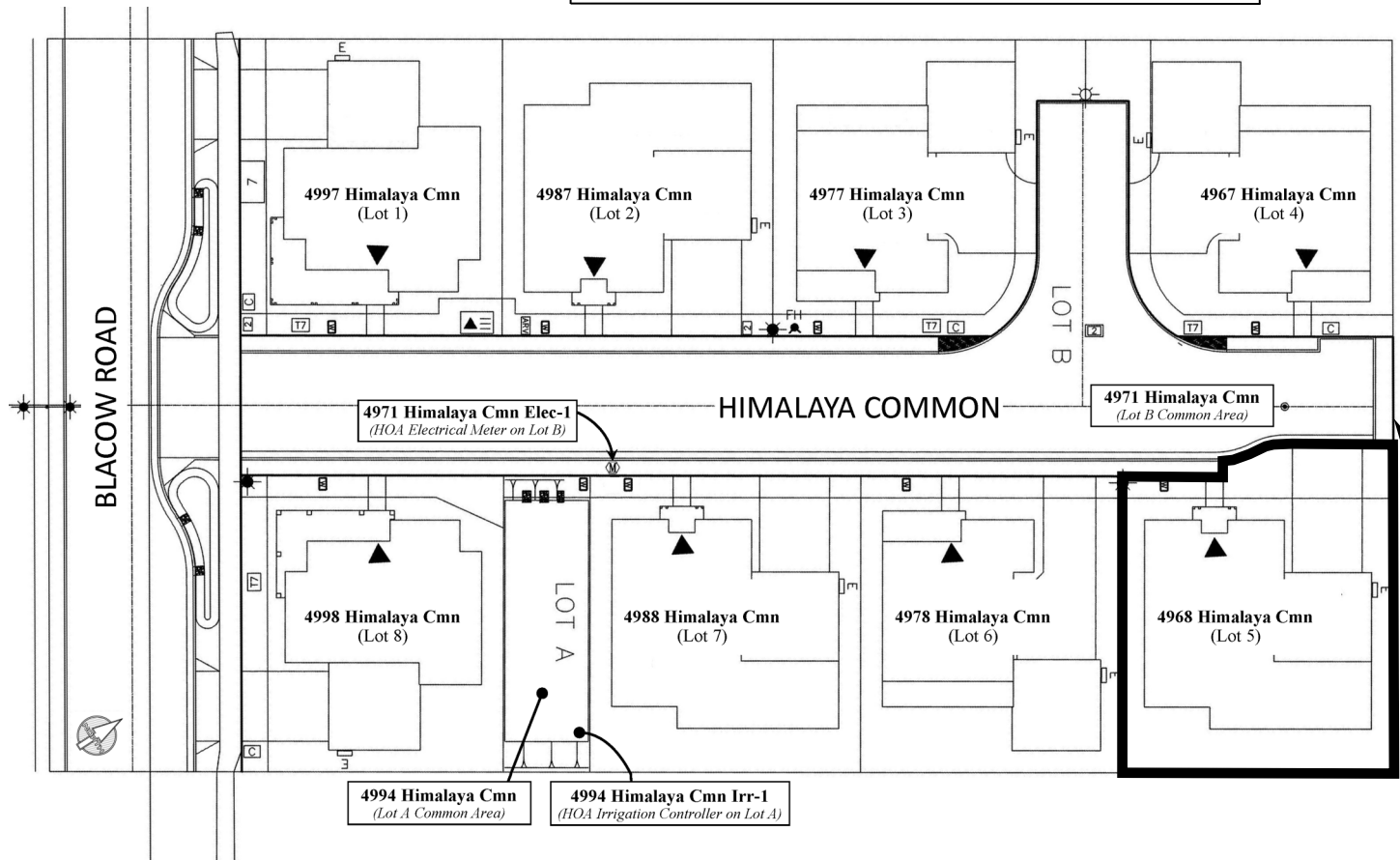
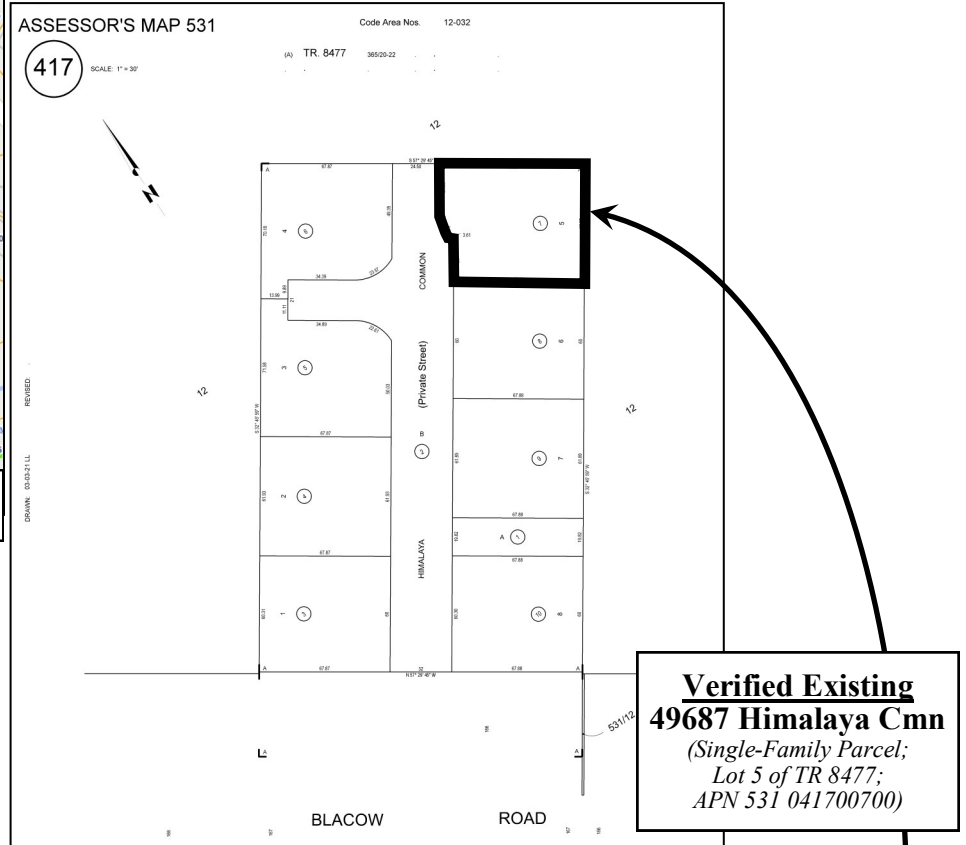

FOR ADDRESSING PURPOSES ONLY

SP66-0253

7/15/2022

(RC)