

ADDRESS CHRONOLOGY

- Original addressing to parcel at time of initial development: 1915.
- Address issued to accessory dwelling unit: 7/5/2018 (RC)

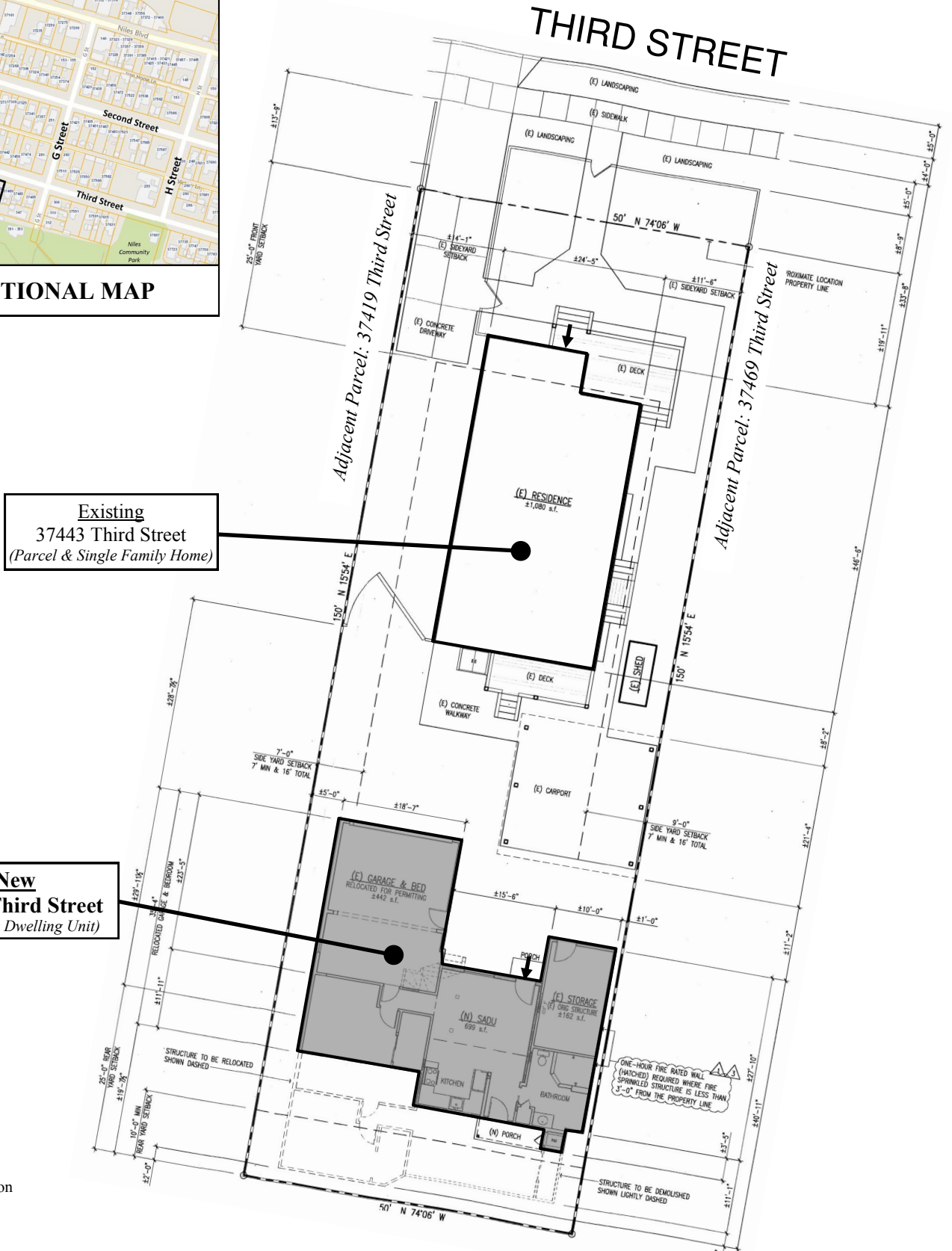

Existing
37443 Third Street
(Parcel & Single Family Home)

New
37445 Third Street
(Accessory Dwelling Unit)

LEGEND

➤ Front Door Location

FOR ADDRESSING PURPOSES ONLY

SP66-0254 7/5/2018 (RC)

