

## ADDRESS CHRONOLOGY

- Address issued to building: 6/28/2019 (RW)
- Addresses issued to mixed-use building: 2/19/2021 (RC)
- Addresses issued to new tenant spaces: 6/2/2025 (RC)

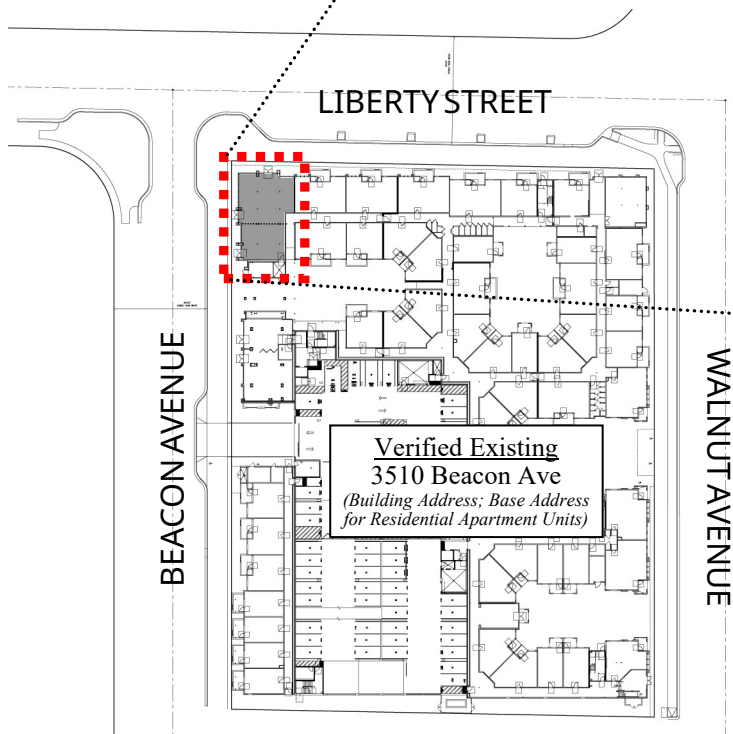
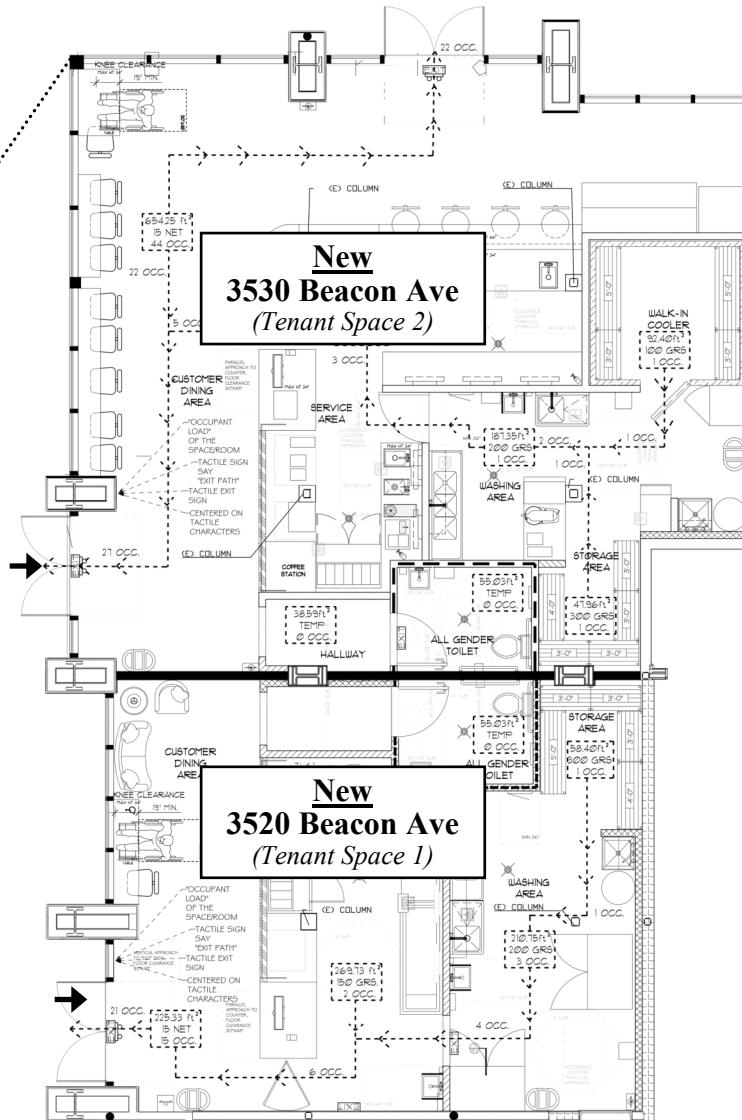

## Legend

➔ Main Entrance

**FOR ADDRESSING PURPOSES ONLY**

SP66-0281 6/2/2025 (RC)