

ADDRESS CHRONOLOGY

- Parcel address issued at time of initial development: 1955
- Address issued to accessory dwelling unit: 3/12/2019 (rc)

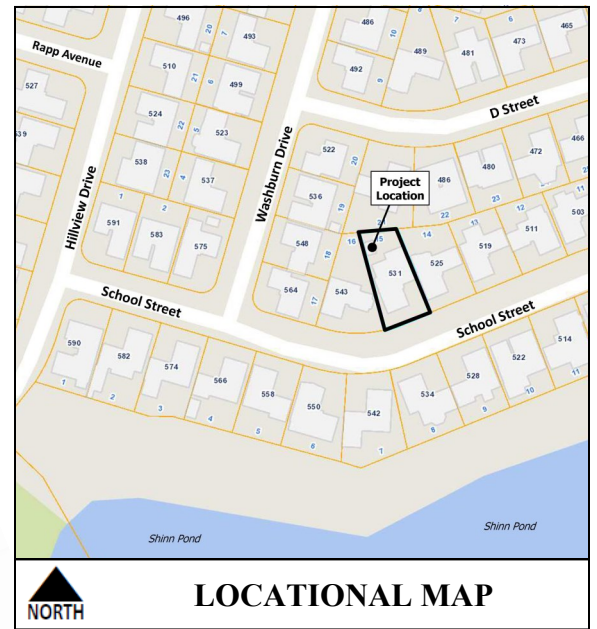

LOCATIONAL MAP

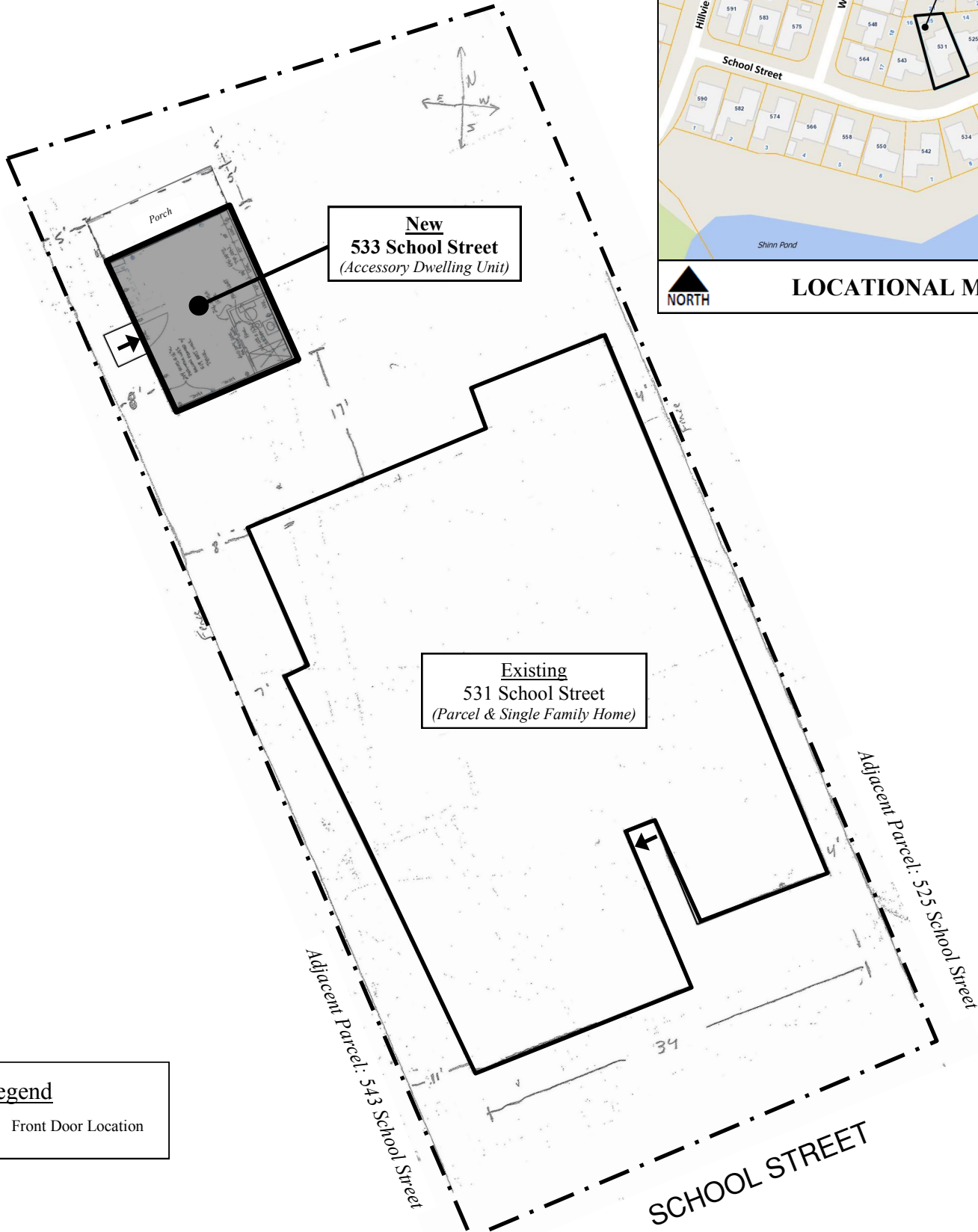

New
533 School Street
(Accessory Dwelling Unit)

Existing
531 School Street
(Parcel & Single Family Home)

Legend
 Front Door Location



FOR ADDRESSING PURPOSES ONLY

SP66-0282 3/12/2019 (RC)