



Date: December 12, 2022

To: Michael Huynh  
 35858 Mission Blvd  
 Fremont, CA 94536  
 AND  
 Yaghoub Saidian  
 Advanced Development  
 2933 Benjamin Ct  
 San Jose, CA 95124

Requestor: YLOUIE  
 Discretionary Rev: PLN2019-00321; SAM2022-00003  
 Permitting File#: n/a  
 SP#: 66-0303  
 APN#: 507 011500201  
**Zip Code: 94536**  
 Fire ESZ | Box/S-Dist: 02 - 639 | 2-9 / 86D4  
**Address For:** Residential Subdivision

Re: Addresses for Parcel Map 10959

- 35796 Mission Blvd (*new parcel address for Parcel 2*)
- 35858 Mission Blvd (*relocated existing parcel address for Parcel 1*)

To Whom It May Concern:

In response to your request for addresses needed for a new residential subdivision, one (1) new address has been assigned; and one (1) existing address (i.e., 35858 Mission Blvd) has been relocated. For a full inventory and description of the addresses, please refer to Table “A” for a list of authorized addresses. The enclosed Addressing Plan illustrates the proper use and placement of the addresses.

**Electronic copies of this letter and documentation will be posted to the City’s web site at <https://city.fremont.gov/addressingprojects> within 10 business days. The files will be stored under SP66-0303.**

**Documents available on Web Site:**



X	Notification Letter
X	Address Plan (map)
	AutoCAD Drawing

	Address Table
	G.I.S. Layer

In accordance with Title 15 (Buildings and Construction) Chapter 15.55 (House Numbering) of the Fremont Municipal Code, this letter serves as the notice of the addressing action affecting your property. The new address must be in use within ten (10) days of the receipt of this letter. For information on the size and location of address numbers on a building, please refer to the enclosed information sheet titled “ADDRESSING – Property Owner Responsibilities” and to Chapter 15.50 (Building Security) of the Title 15 (Buildings and Construction).

You will need to update your address records and outside address numbers as soon as possible for the purpose of rapid identification of your property in the event of an emergency. Any occupants and property owner of this parcel should review and update their records that are registered with the City (such as for building permit and/or business tax purposes). And, by copy of this letter, we are notifying the below-listed agencies and utility companies. However, be aware that some agencies may not update their records until notified by the property owner. Therefore, it is your responsibility to make sure that the appropriate agencies or businesses acknowledge the correct addresses.

**If you have any questions concerning this matter, please contact Ron Chan at (phone) 510-494-4832 or (e-mail) rchan@fremont.gov.**

Sincerely,



John L. Leon  
GIS and Addressing Manager

Enclosures (hardcopy/paper): Address Plan - map (1) and Property Owner Responsibilities Information Sheet.

cc: **Sent via e-mail:**

Alameda County Assessor's Office  
Alameda County Registrar of Voters  
Alameda County Regional Emergency Communication Center - Dublin  
Alameda County Water District  
Alameda County 911 (Coordinator)  
Alameda County Main Post Office (Address Mgmt. Systems Manager)  
AT&T – Database Center / SLIC  
Cooperative Strategies/Dolinka Group  
Fremont Unified School District (Facilities Director)  
Fremont Main Post Office (Station Manager) – zip code area 94536 / 94537 / 94555  
Republic Services  
US Postal Service / AMS  
Lynx Technologies  
Pacific Gas & Electric (Service Planning Dept.)  
AT&T – Engineering  
Union Sanitary District  
Fremont Community Development – Building & Safety  
Fremont Community Development – Fire & Life Safety  
Fremont Plans & Permits

### LOCATIONAL MAP

(For reference only – see official addressing map for actual/correct address)

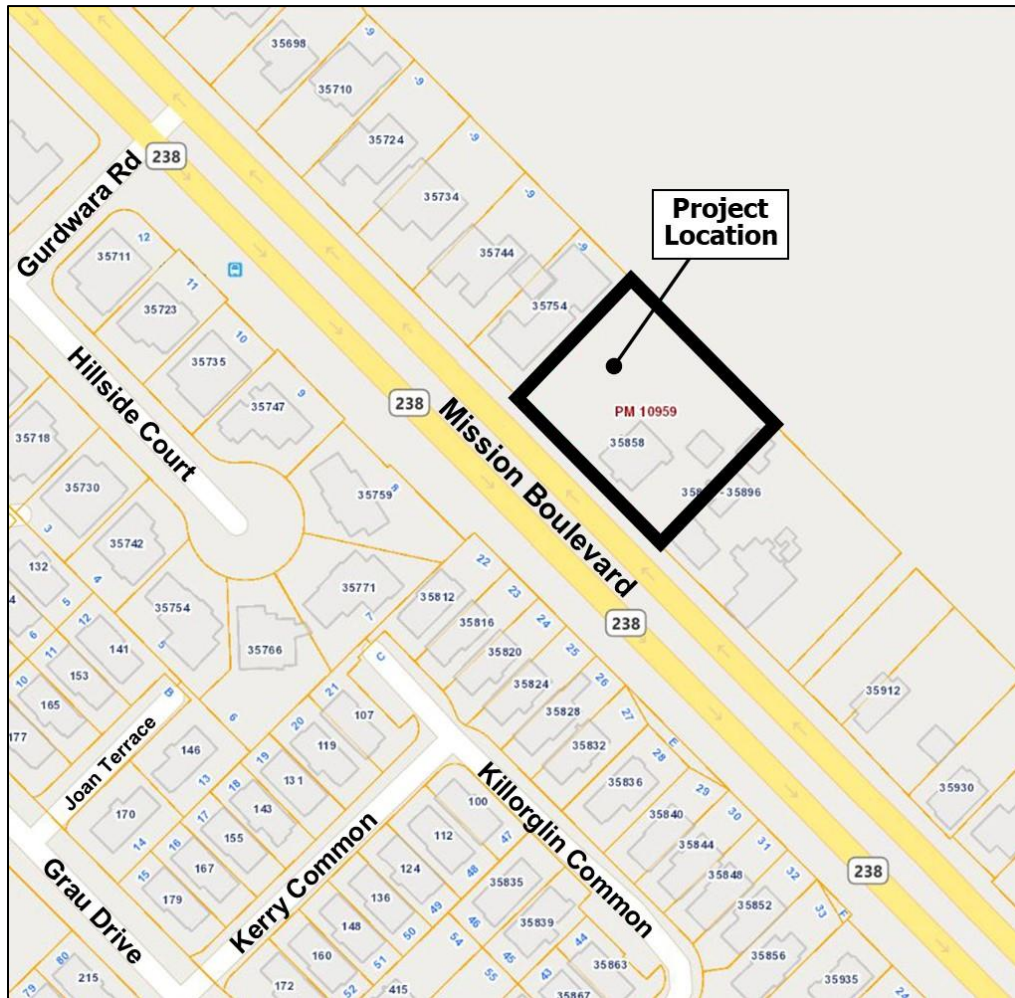

**TABLE A:** Authorized Addresses

Record	Address No.	Street Name	Unit No.	Zip Code	Bldg	Floor	Subdivision No.	Land Lot	Condo Lot	Address Type	Address Status
1	35796	Mission Blvd		94536			PM 10959	Parcel 2		Property/Situs	Assigned
1	35858	Mission Blvd		94536			PM 10959	Parcel 1		Property/Situs	Verified Existing