

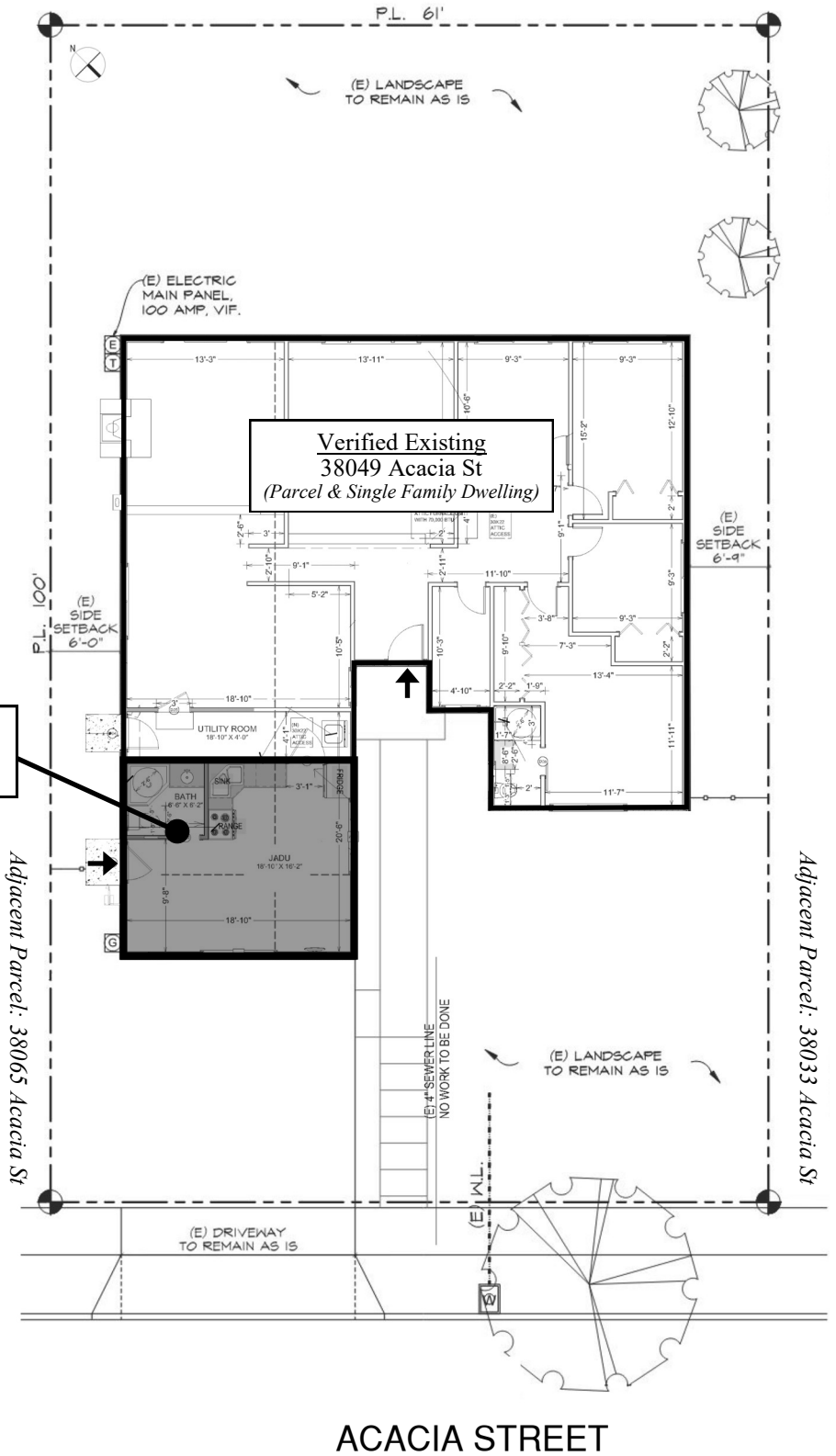

ADDRESS CHRONOLOGY

- Parcel address issued at time of initial development: 1963
- Address issued to Jr. Accessory Dwelling Unit: 7/11/2022 (RC)



New
38051 Acacia St
(Jr. Accessory Dwelling Unit)



FOR ADDRESSING PURPOSES ONLY

SP66-0314 7/11/2022 (RC)