

ADDRESS CHRONOLOGY

- Parcel address issued at time of initial development: 1947
- Address issued to Accessory Dwelling Unit: 1/17/2023 (RC)

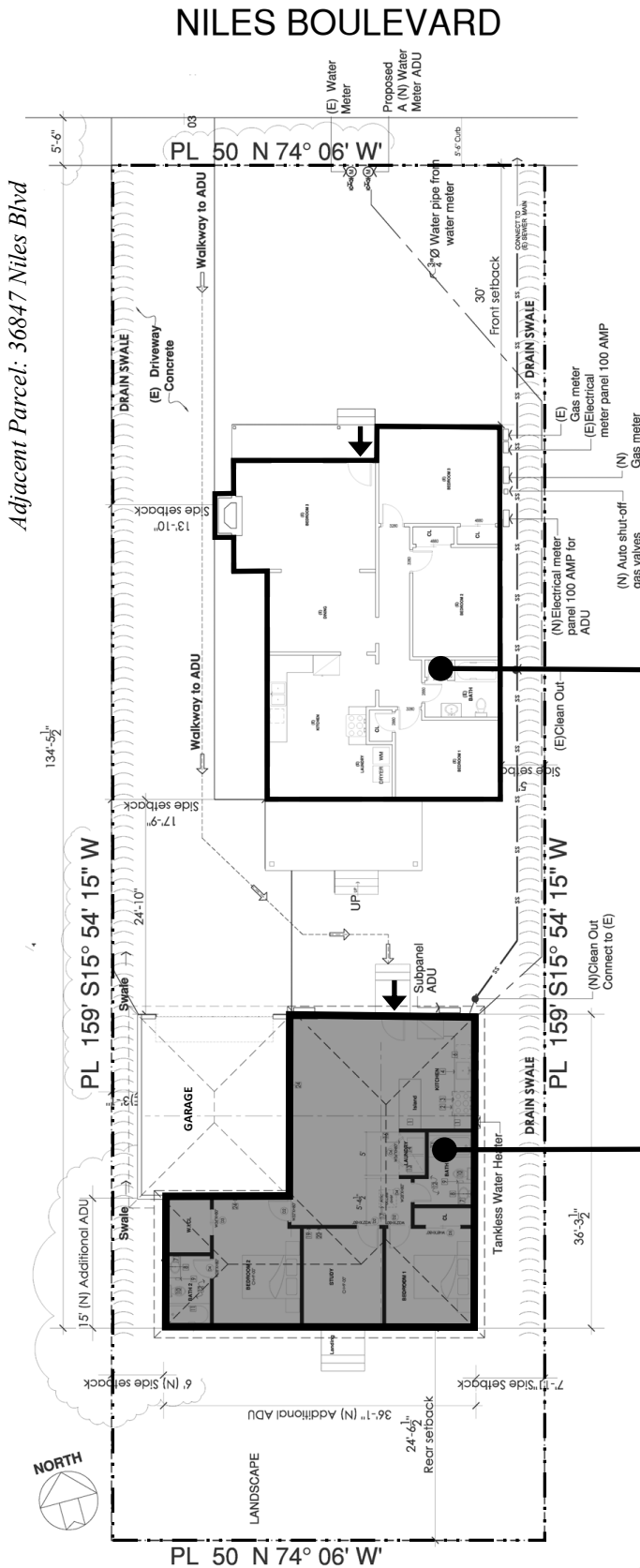

Adjacent Parcel: 36883 Niles Blvd

Verified Existing
 36865 Niles Blvd
 (Parcel & Single Family Dwelling)

New
 36859 Niles Blvd
 (Accessory Dwelling Unit)

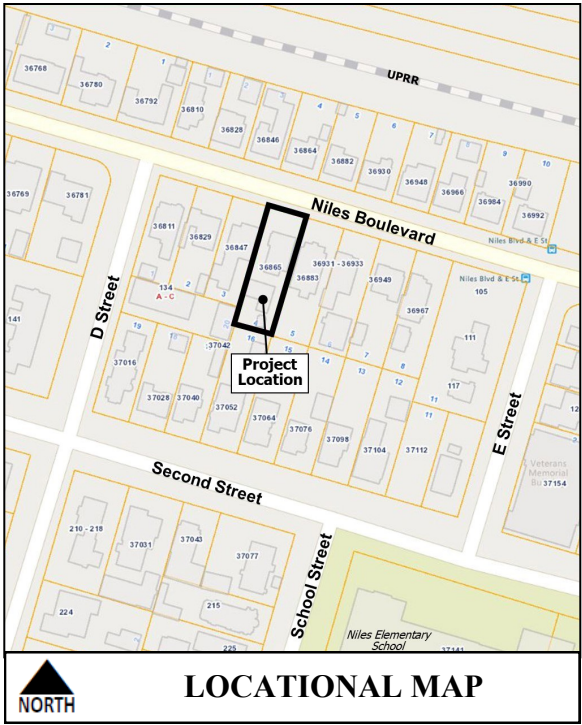

LOCATIONAL MAP

Legend

➤ Front Door Location



FOR ADDRESSING PURPOSES ONLY

SP66-0325 1/17/2023 (RC)