LOCATIONAL MAP

ADDRESS CHRONOLOGY

- Parcel address issued at time of initial development: 1962
- Address issued to Jr. Accessory Dwelling Unit: 10/13/2025 (RC)

Legend

Front Door Location

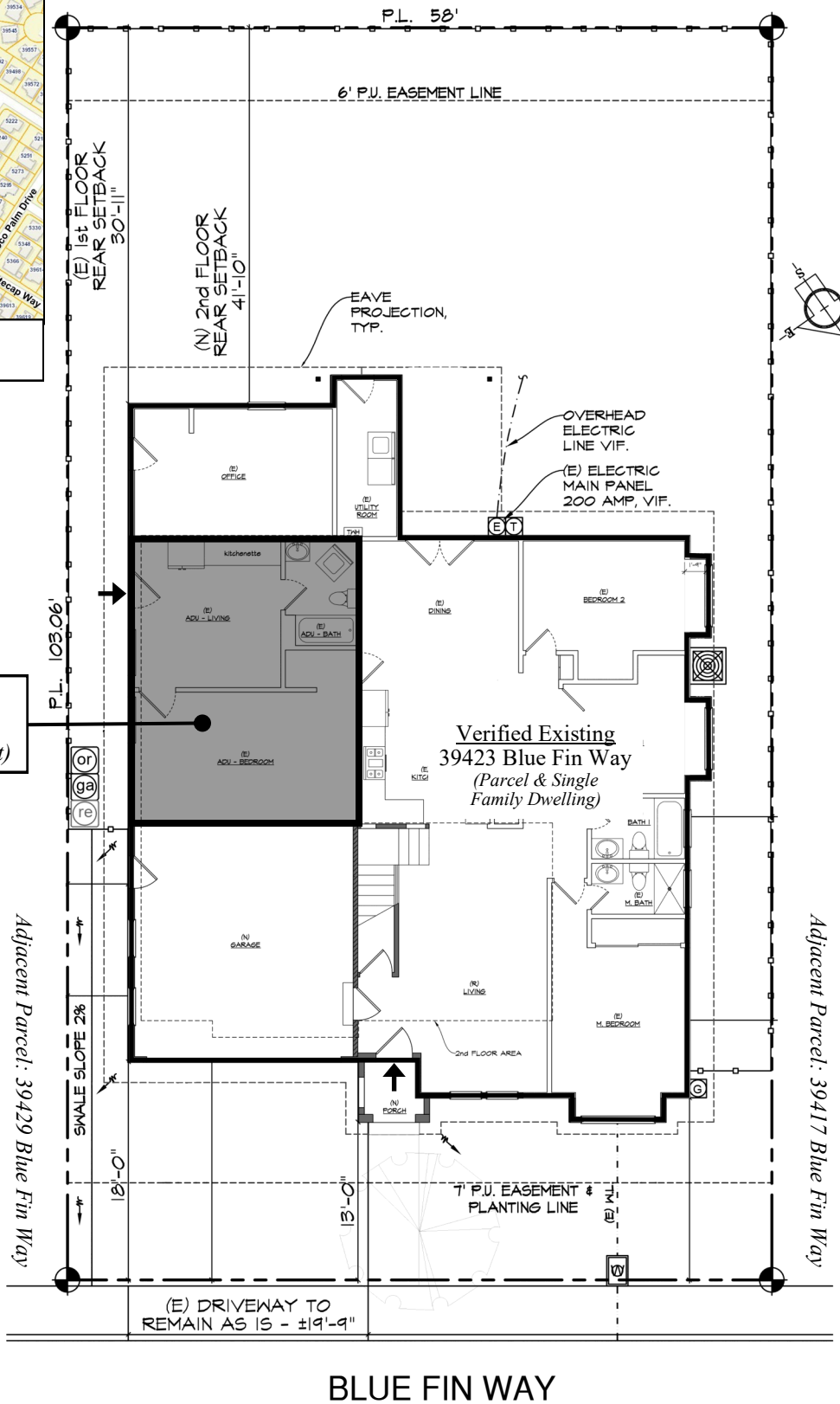

New
39425 Blue Fin Way
(Jr. Accessory Dwelling Unit)

Verified Existing
39423 Blue Fin Way
(Parcel & Single Family Dwelling)

CITY OF Fremont

FOR ADDRESSING PURPOSES ONLY

SP66-0326 10/13/2025 (RC)