

ADDRESS CHRONOLOGY

- Parcel address issued at time of initial development: 1959
- Address issued to Accessory Dwelling Unit: 2/5/2024 (RC)

PHELAN AVENUE

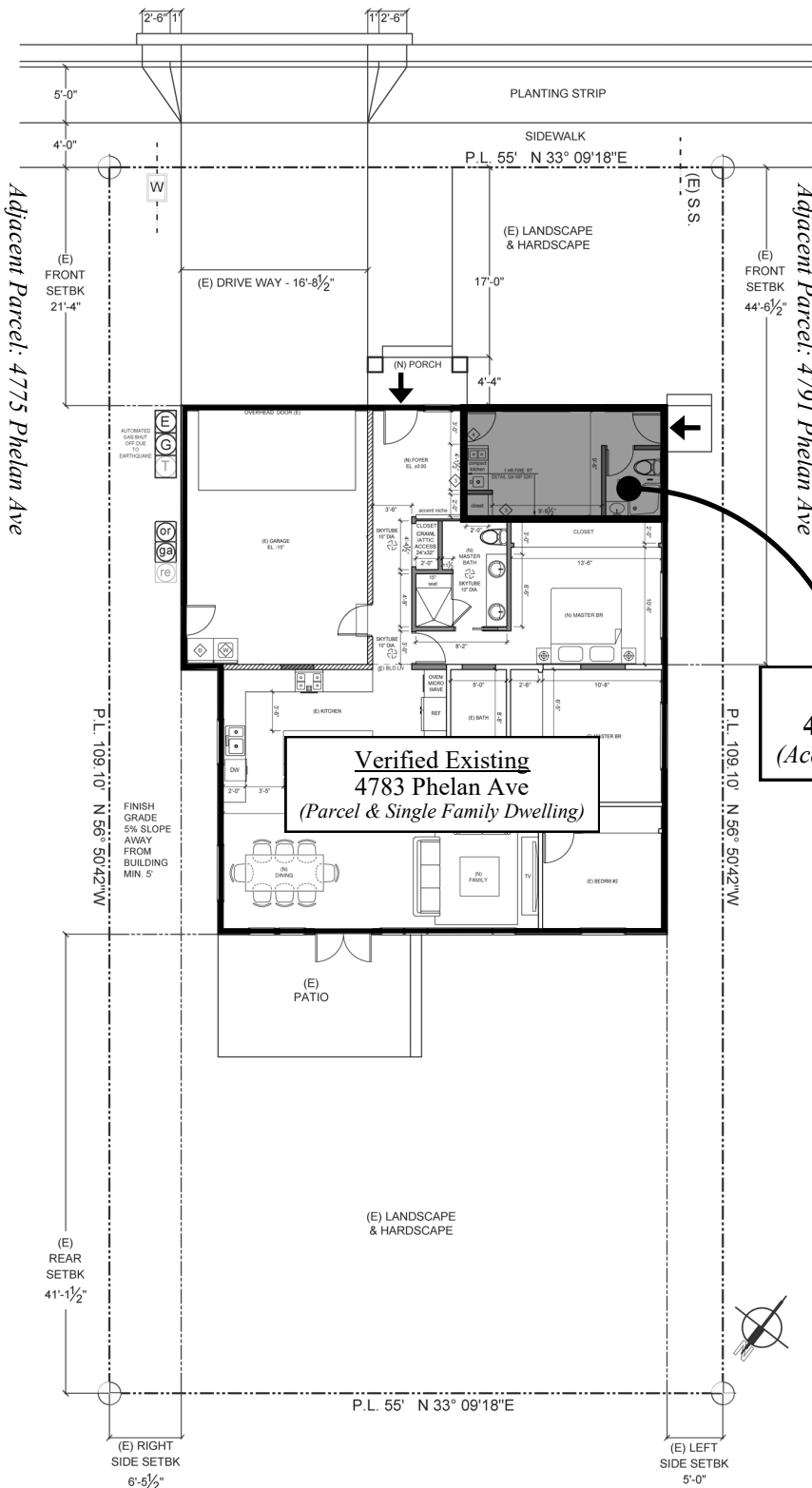

New
4781 Phelan Ave
(Accessory Dwelling Unit)

Verified Existing
4783 Phelan Ave
(Parcel & Single Family Dwelling)

Legend
➔ Front Door Location



FOR ADDRESSING PURPOSES ONLY

SP66-0342 2/5/2024 (RC)