

PERALTA BOULEVARD

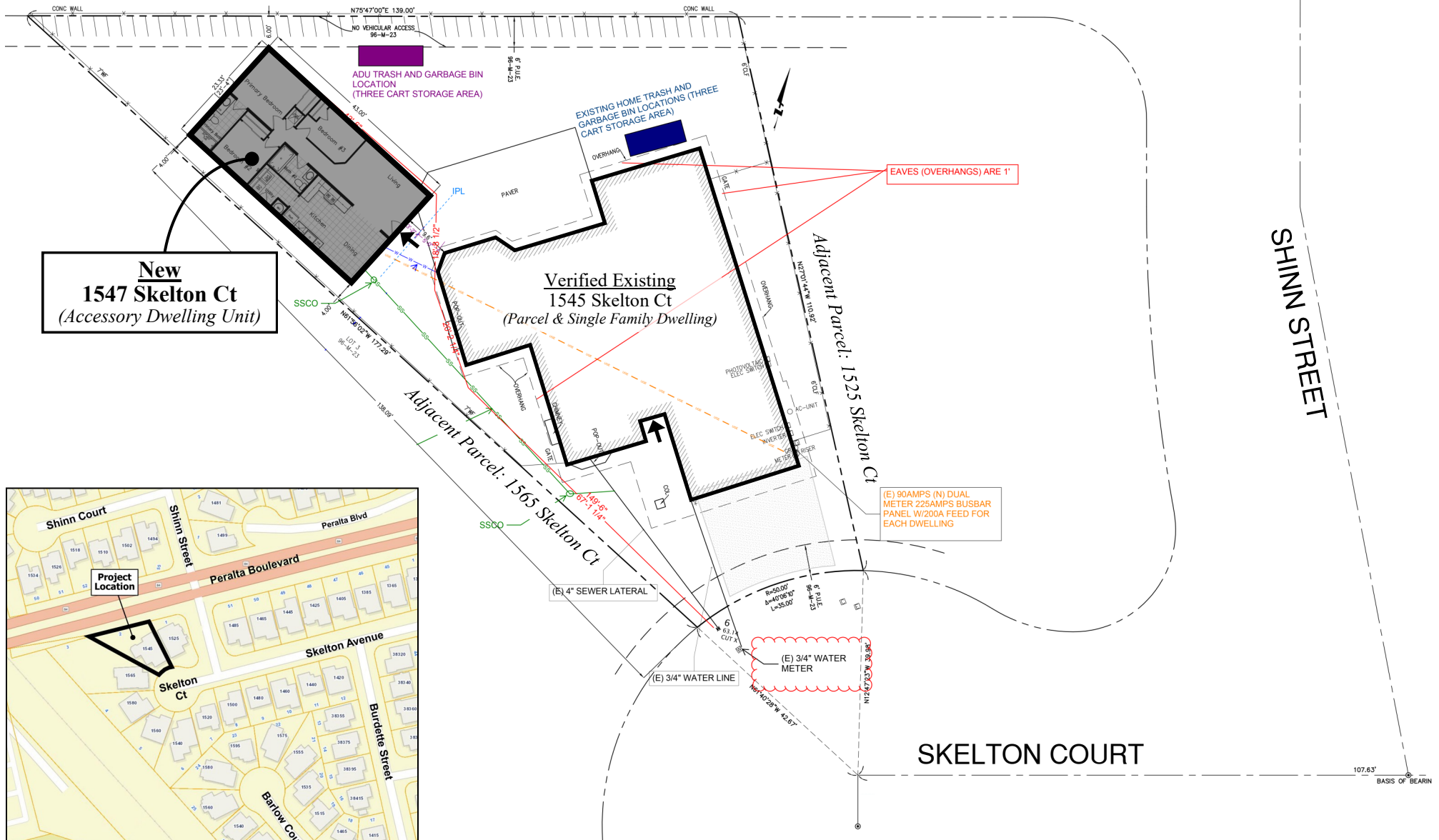

New
1547 Skelton Ct
(Accessory Dwelling Unit)

Verified Existing
1545 Skelton Ct
(Parcel & Single Family Dwelling)

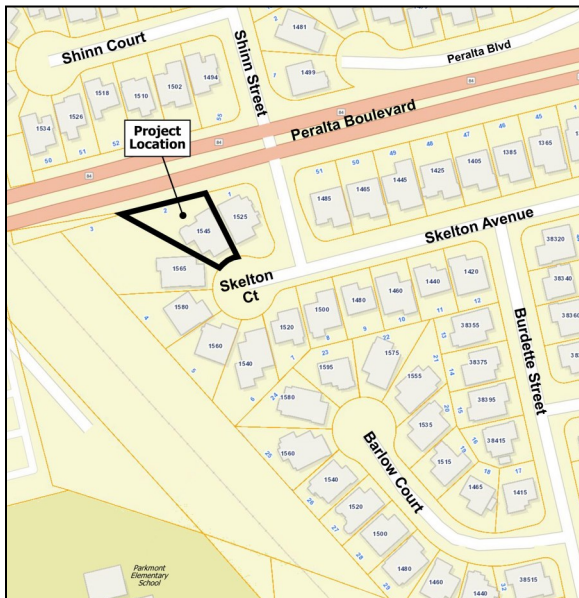

LOCATIONAL MAP

ADDRESS CHRONOLOGY

- Parcel address issued at time of initial development: 1978
- Address issued to Accessory Dwelling Unit: 6/16/2025 (RC)

FOR ADDRESSING PURPOSES ONLY

SP66-0354 6/16/2025 (RC)

Legend

Front Door Location