

BUILDING ADDRESS FOR ALL UNITS

42808 CHRISTY STREET

ADDRESS CHRONOLOGY:

- Initial addressing at time of construction.
- Address for one new tenant space: 9/17/2008 (RC)
- Re-addressing of ten existing tenant spaces and assignment of four new tenant spaces: 4/5/2010 (RW/RC)
- Address for three new tenant spaces created from Suite 110: 6/23/2010 (RW)
- Re-addressing of two existing tenant spaces: 9/9/2010 (RW)
- One tenant space converted into three new tenant spaces. Relocating an existing tenant space address; and address two new tenant spaces. 10/12/2010 (RC)

LEGEND:

- ◆ Main entry to existing tenant space
- ★ Entrance to proposed/new tenant spaces
- Extents of new tenant spaces
- Suite 122 (new)

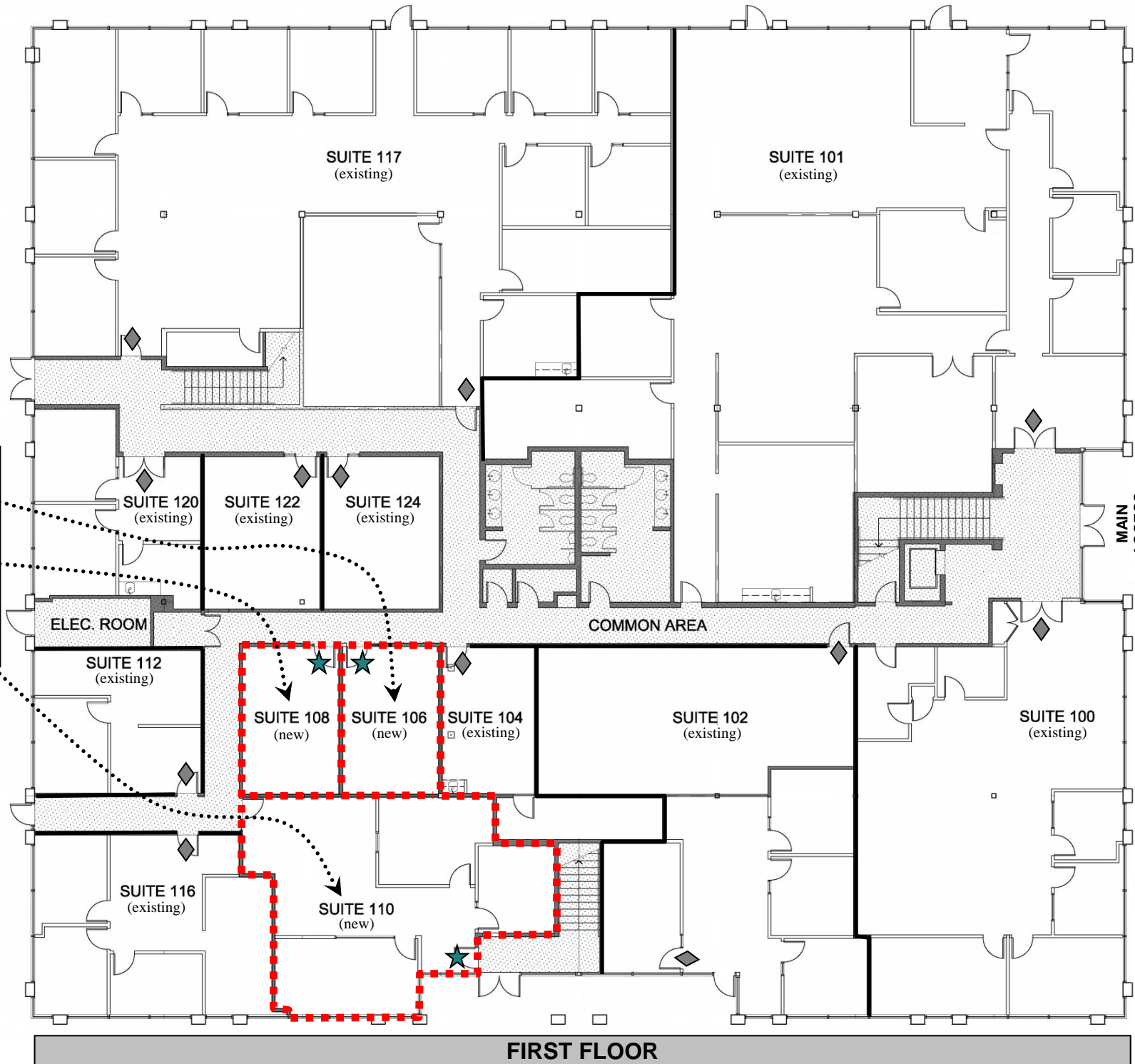
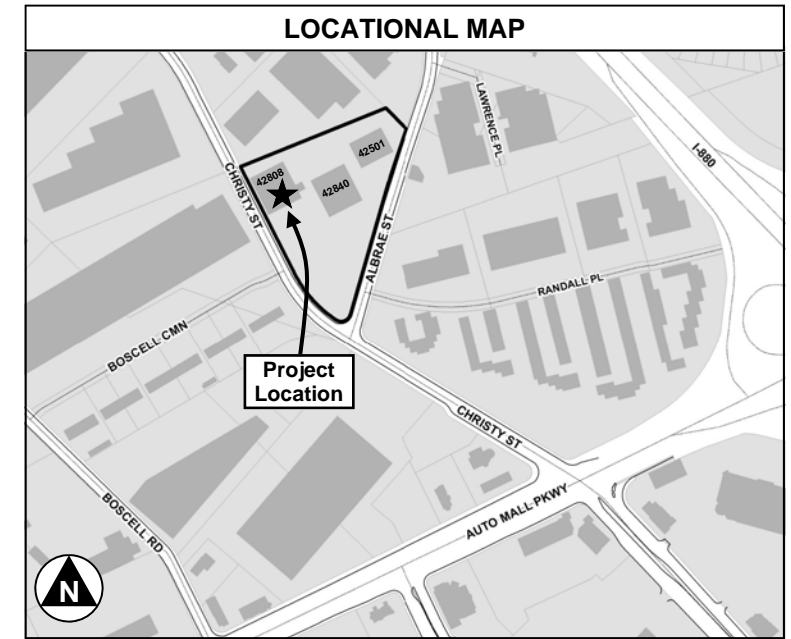

Location of new address assignment:

- (NEW) Suite 106
- and (NEW) Suite 108 (relocated existing suite number)
- and (NEW) Suite 110

NOTE:

1. Suite numbers shall be in a sequential pattern. It is recognized that some of the suites are out of sequence. When these suites are vacated, they will need reassignment to new suite numbers.
2. Signs showing a schematic floor plan with suite numbers indicated shall be posted. The design and location of the signage shall be approved by the Fire Department and/or Building Division.

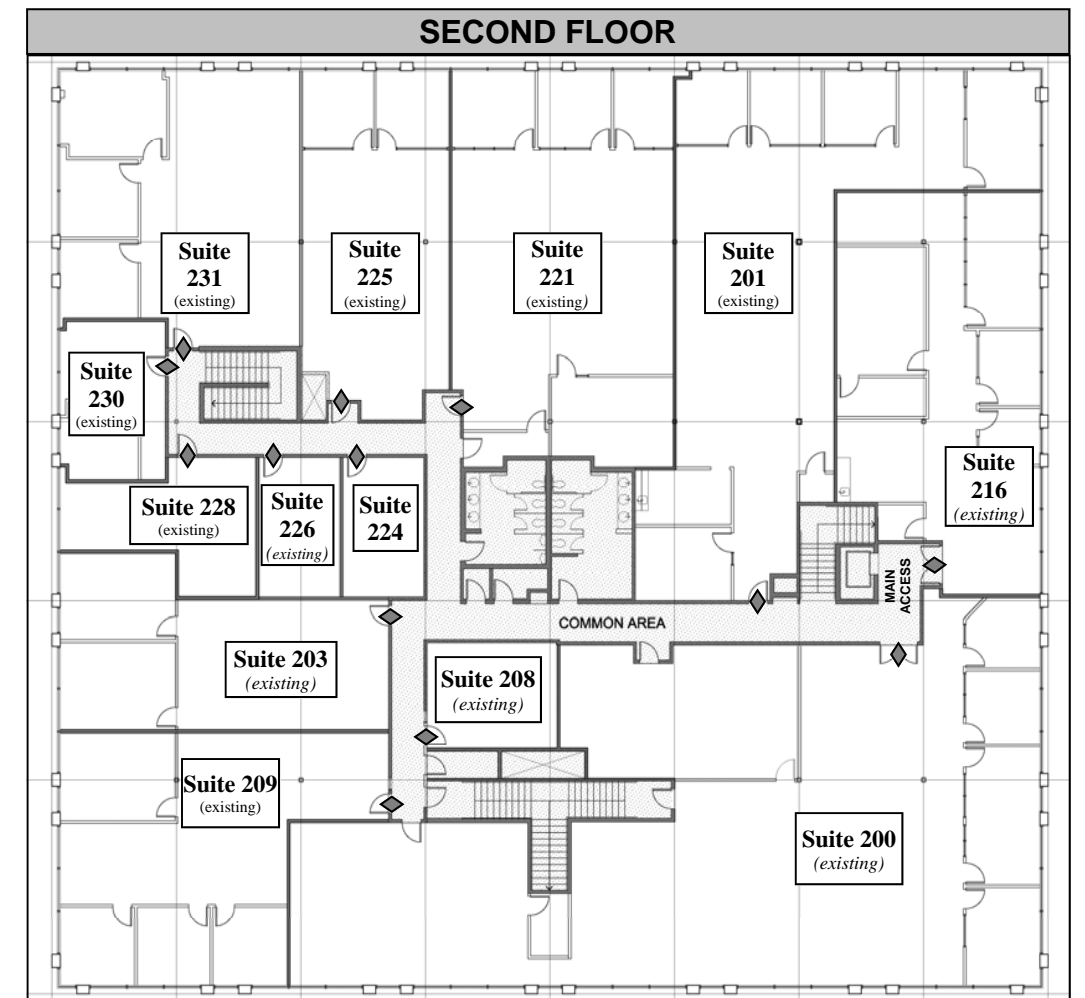

FOR ADDRESSING PURPOSES ONLY

SP72-0006 10/12/2010 RC