

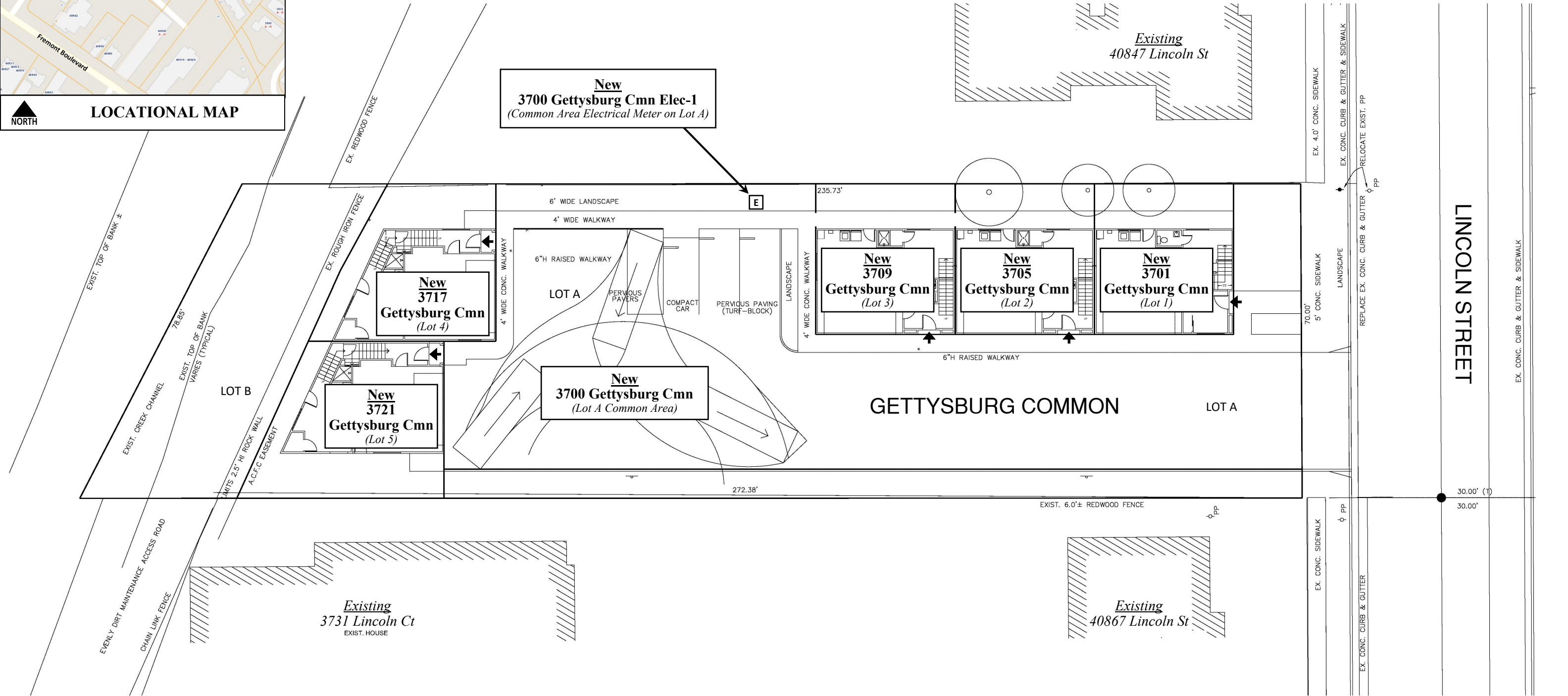

- ADDRESS CHRONOLOGY**
- Parcel address issued at time of initial development: 1940
 - New addresses issued to Tract 8292: 10/24/2022 (RC)
 - Two (2) existing addresses (i.e., 40855 & 40857 Lincoln St) have been rescinded: 10/24/2022 (RC)



FOR ADDRESSING PURPOSES ONLY — Tract 8292
SP72-0027 10/24/2022 (RC)

Legend

- Common Area Electrical Meter
- Townhouse Main Entrance