

ADDRESS CHRONOLOGY

- Addressing at time of original development: 1955
- Verification of assigned address to parcel: 5/7/2014 (RW)

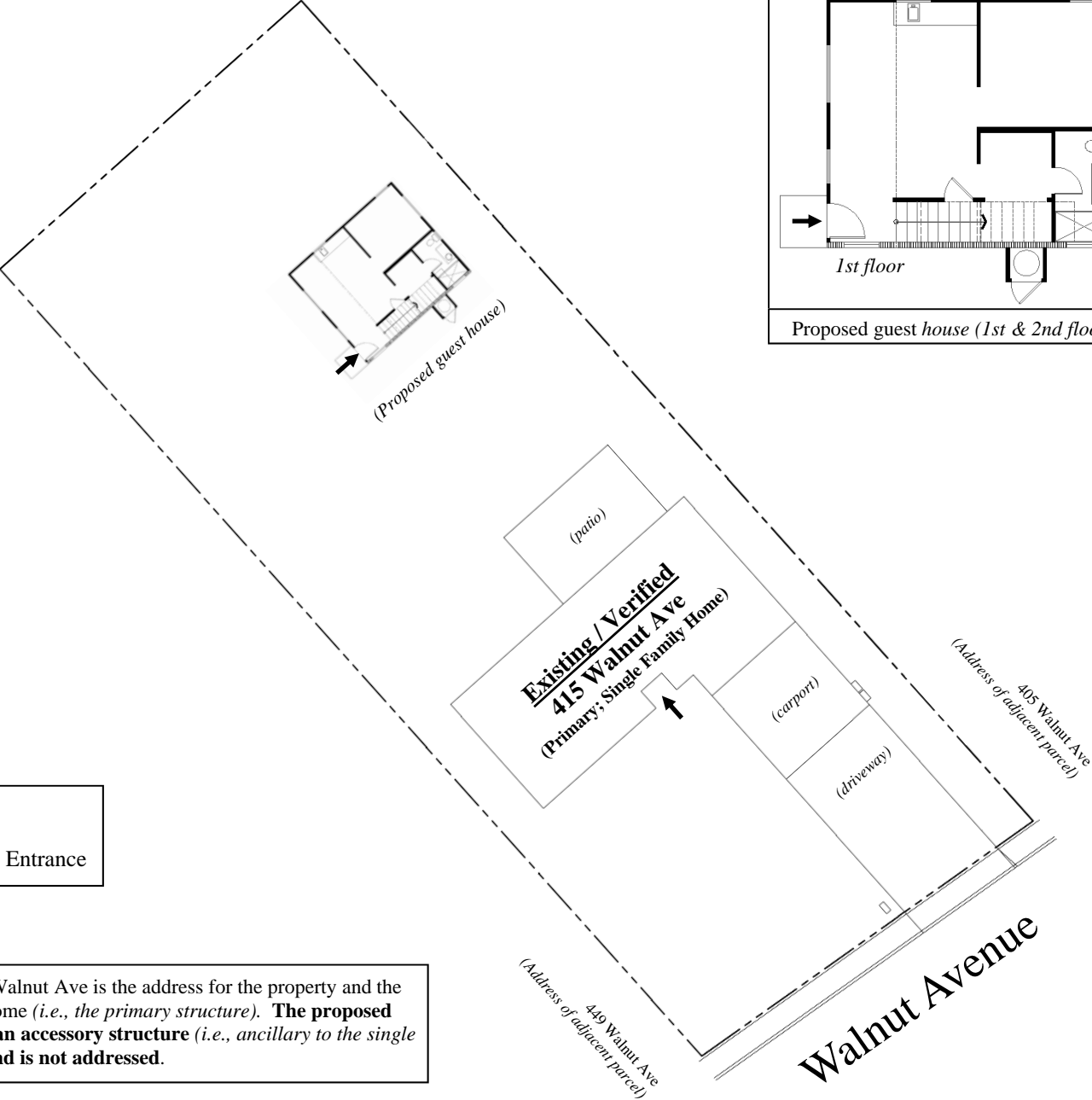
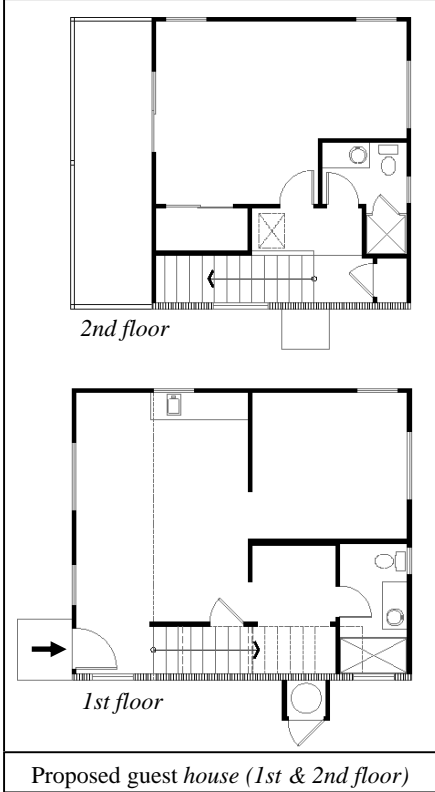

LEGEND:

➔ Main Entrance

NOTE: 415 Walnut Ave is the address for the property and the single family home (*i.e., the primary structure*). **The proposed guest house is an accessory structure (*i.e., ancillary to the single family home*) and is not addressed.**



FOR ADDRESSING PURPOSES ONLY

SP72-0089 5/7/2014 (RW)