

LOCATIONAL MAP

BUILDING & SITUS ADDRESS:
4580 AUTO MALL PARKWAY

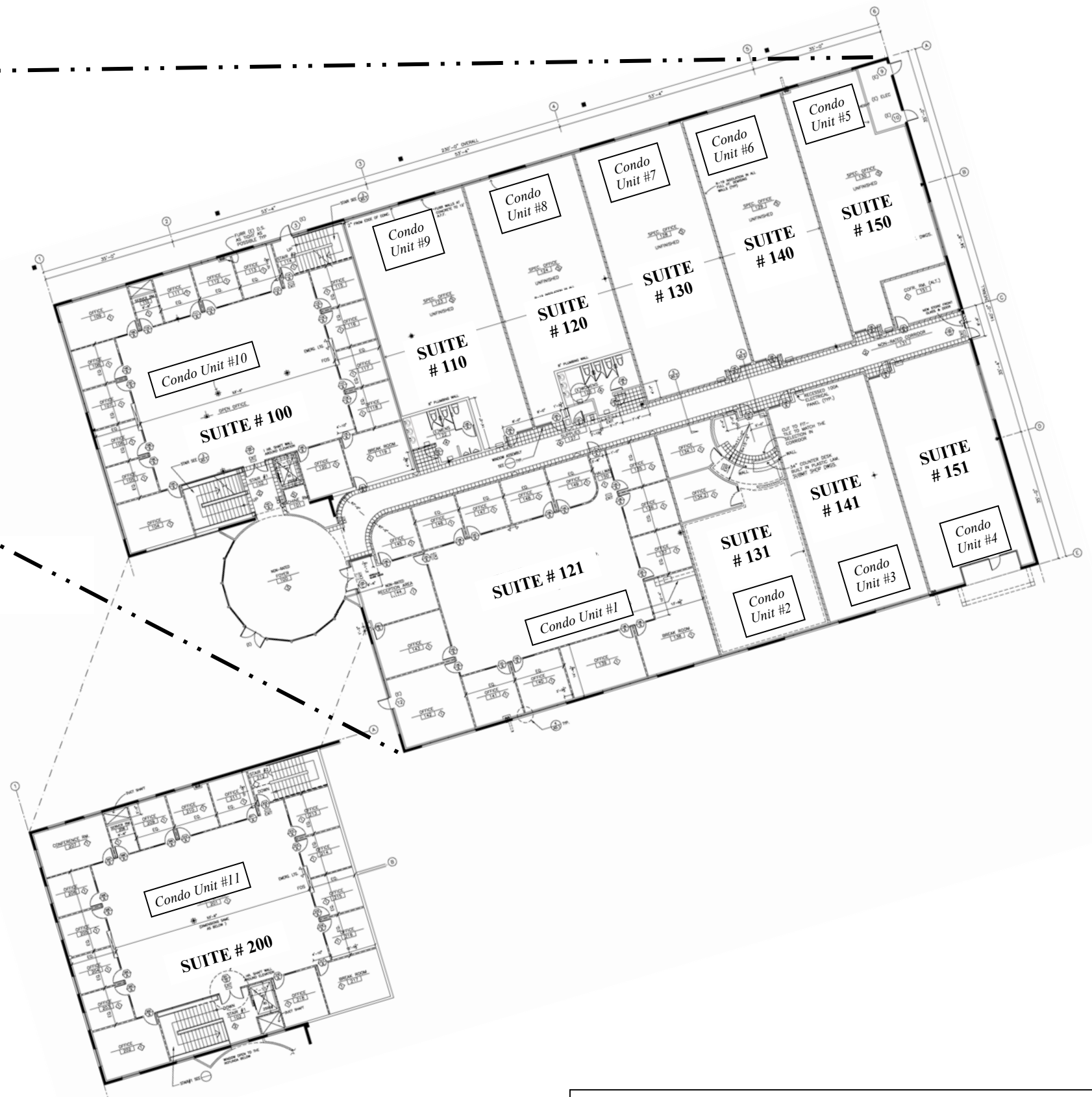

ADDRESSING CHRONOLOGY

- 1) Original address assignment: 7/13/1998 (ME)
- 2) Reassignment to suite numbers (1st Floor - Suite No. 100 to 151; 2nd Floor - Suite No. 200) and single building address (4580 Auto Mall Parkway) due to condominium conversion resulting in 11 condominium units; and, rescind three unneeded addresses (i.e., 4590, 4600, and 4606 [PG&E Meter location] Auto Mall Parkway). 4/10/2008 (RW)

FOR ADDRESSING PURPOSES ONLY
SP72-0198 RW 4/10/08