

LOCATIONAL MAP

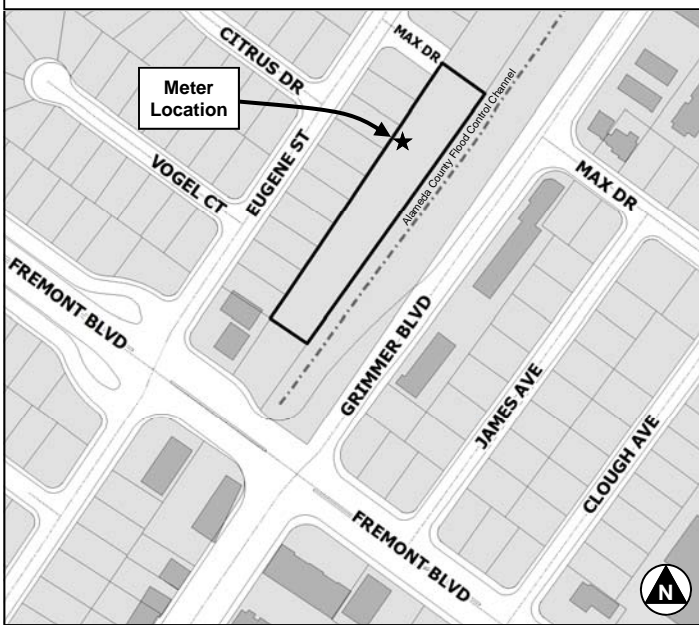

FOR ADDRESSING PURPOSES ONLY
SP72-0203 2/9/2010 RC

Addressing Chronology:

- (1) Sprint PG&E meter address, 40507 Grimmer Blvd, issued on February 25, 1999.
- (2) Metricom PG&E meter address, 40509 Grimmer Blvd, issued on June 5, 2001.
- (3) Clearwire PG&E meter address, 40513 Grimmer Blvd, issued on February 9, 2010.

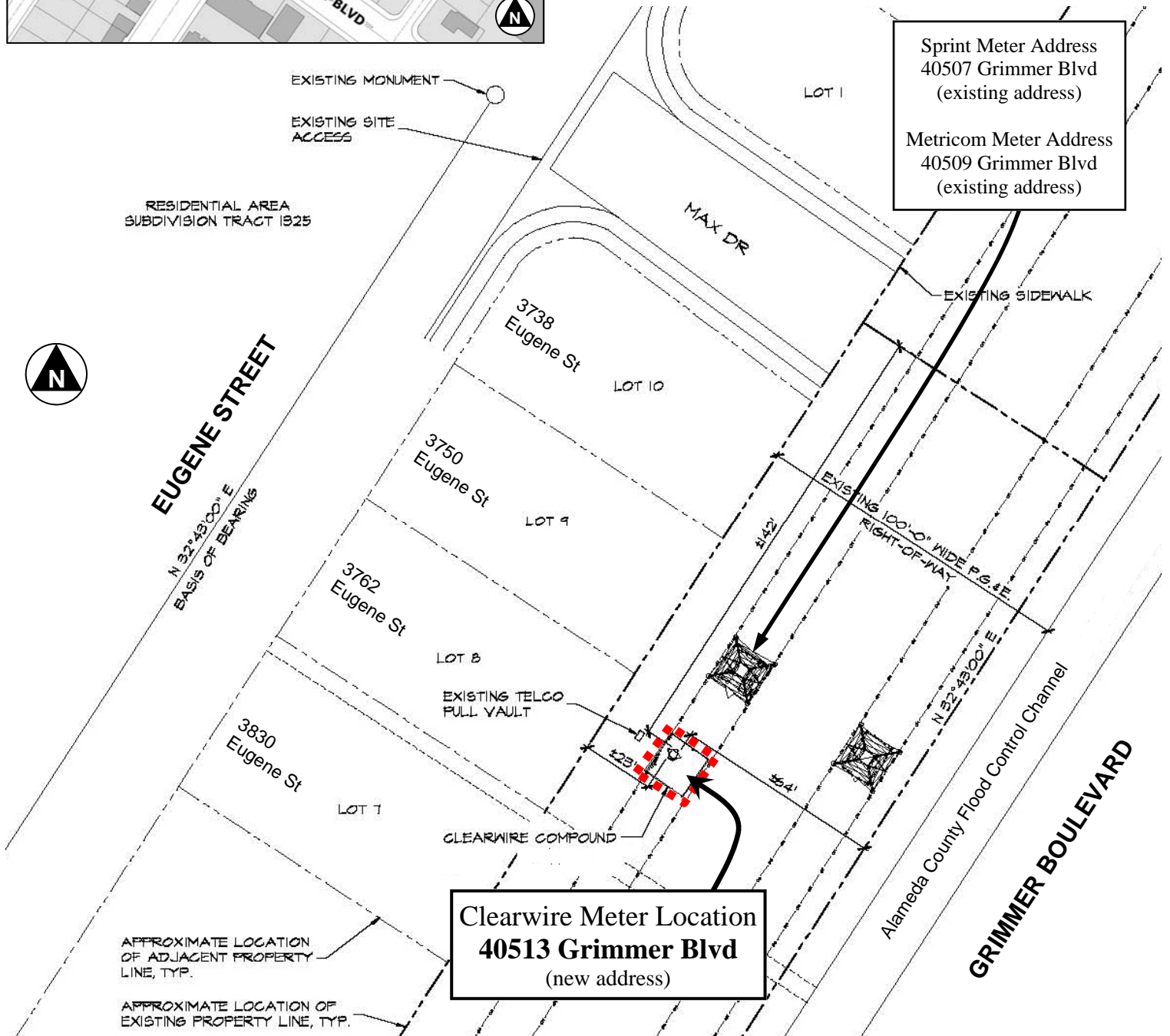

Sprint Meter Address
40507 Grimmer Blvd
(existing address)

Metricom Meter Address
40509 Grimmer Blvd
(existing address)

Clearwire Meter Location
40513 Grimmer Blvd
(new address)