



ADDRESS CHRONOLOGY

- Parcel address issued at time of initial development: unknown
- Addresses issued to Tract 8205; and three (3) existing addresses were rescinded: 12/19/2022 (RC)

Legend

- Front Door Location
- ◆ Common Area Meter Location
- ⓪ Condo Lot Number

Lot Addresses:

- Lot 1/Bldg 1: 37927 Niles Blvd
- Lot 2/Bldg 2: 37957 Niles Blvd
- Lot 3/Bldg 3: 38031 Cinematic Cmn
- Lot 4/Bldg 4: 38067 Cinematic Cmn
- Lot 5/Bldg 5: 133 Sennett Ter
- Lot 6/Bldg 6: 132 Sennett Ter
- Lot 7/Bldg 7: 197 Sierra Ter
- Lot 8/Bldg 8: 196 Sierra Ter
- Lot 9/Bldg 9: 165 Quincy Ter
- Lot 10/Bldg 10: 146 Quincy Ter
- Lot 11/Bldg 11: 170 Quincy Ter
- Lot 12/Bldg 12: 169 Sennett Ter
- Lot 13/Bldg 13: 168 Sennett Ter
- Lot 14/Bldg 14: 119 Limelight Ter
- Lot 15/Bldg 15: 118 Limelight Ter
- Lot 16/Bldg 16: 143 Limelight Ter
- Lot 17/Bldg 17: 142 Limelight Ter
- Lot 18/Bldg 18: 167 Limelight Ter
- Lot 19/Bldg 19: 166 Limelight Ter

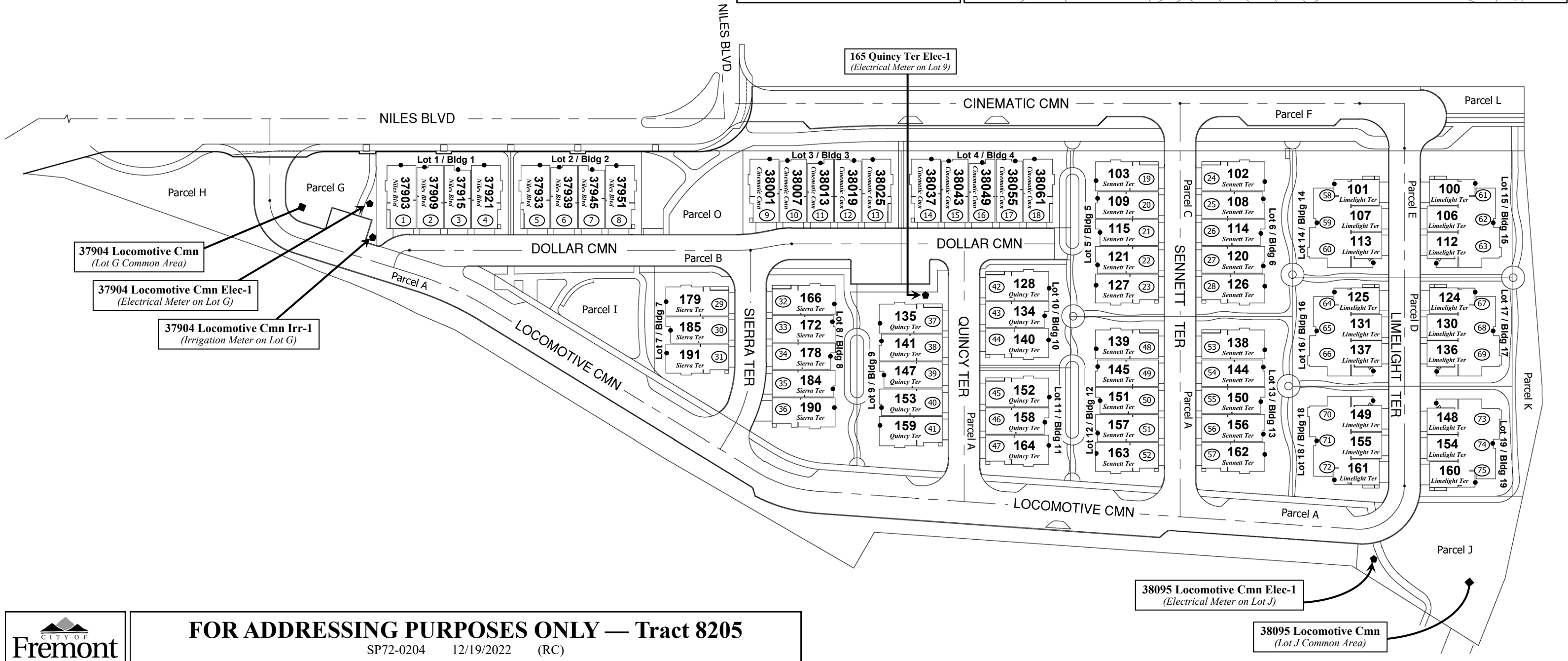
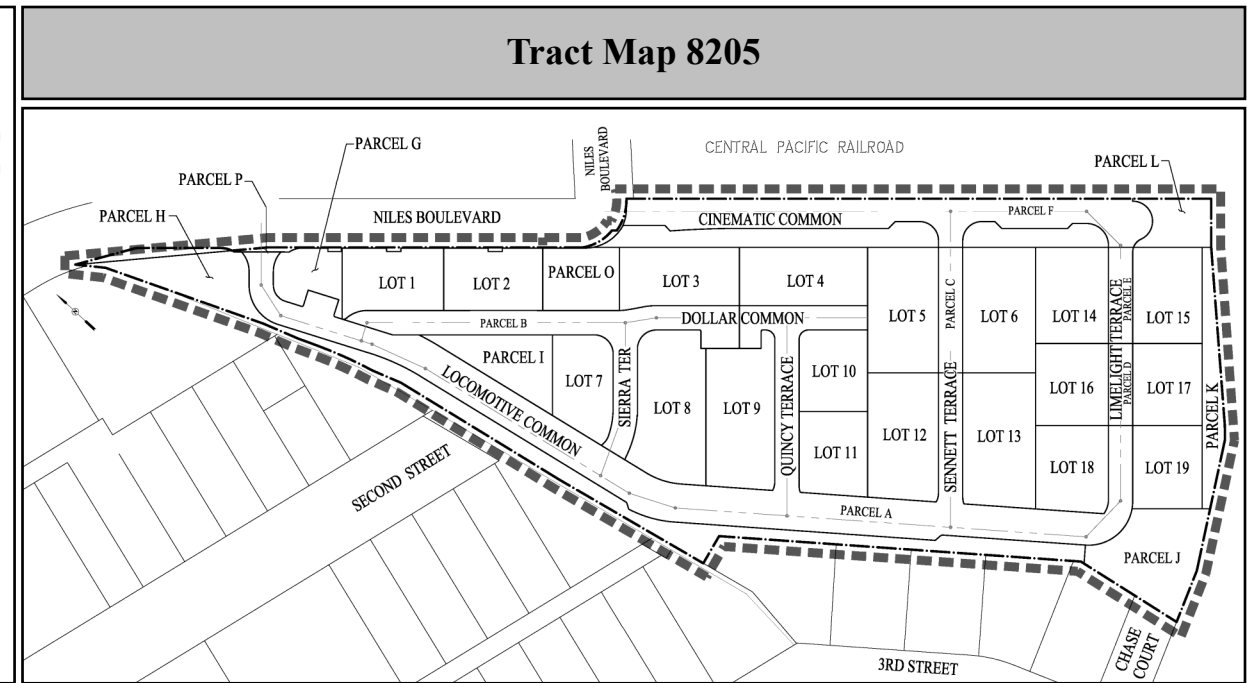

FOR ADDRESSING PURPOSES ONLY — Tract 8205

SP72-0204 12/19/2022 (RC)