

**Location of Pump House - proposed address
40708 Paseo Padre Parkway**

**Signal Box 1 (general location)
40700 Paseo Padre Pkwy (existing)**

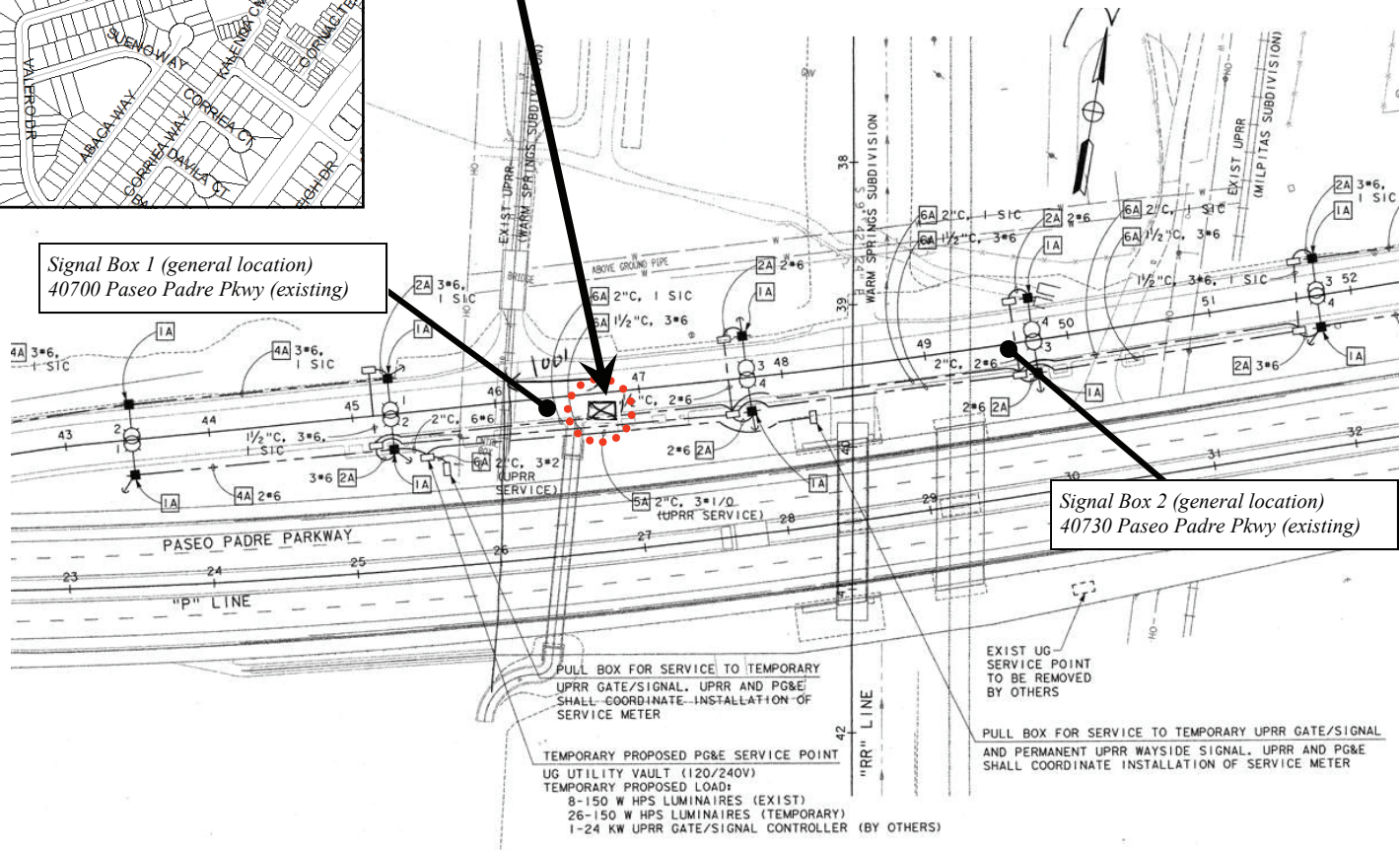

**Signal Box 2 (general location)
40730 Paseo Padre Pkwy (existing)**

PULL BOX FOR SERVICE TO TEMPORARY UPRR GATE/SIGNAL. UPRR AND PG&E SHALL COORDINATE INSTALLATION OF SERVICE METER

EXIST UG SERVICE POINT TO BE REMOVED BY OTHERS

PULL BOX FOR SERVICE TO TEMPORARY UPRR GATE/SIGNAL AND PERMANENT UPRR WAYSIDE SIGNAL. UPRR AND PG&E SHALL COORDINATE INSTALLATION OF SERVICE METER

TEMPORARY PROPOSED PG&E SERVICE POINT
UG UTILITY VAULT (120/240V)
TEMPORARY PROPOSED LOAD:
8-150 W HPS LUMINAIRES (EXIST)
26-150 W HPS LUMINAIRES (TEMPORARY)
1-24 KW UPRR GATE/SIGNAL CONTROLLER (BY OTHERS)



FOR ADDRESSING PURPOSES ONLY
Washington Boulevard/Paseo Padre Parkway Grade Separation Project
SP72-0212 12/9/2008 RW