

**ADDRESS CHRONOLOGY**

- Tenant space addresses issued to Buildings S1, S4, S5 and J3/S3: 5/23/2013 (RW)
- Two tenant space addresses issued and one existing address rescinded in Building S3: 9/6/2022 (RC)

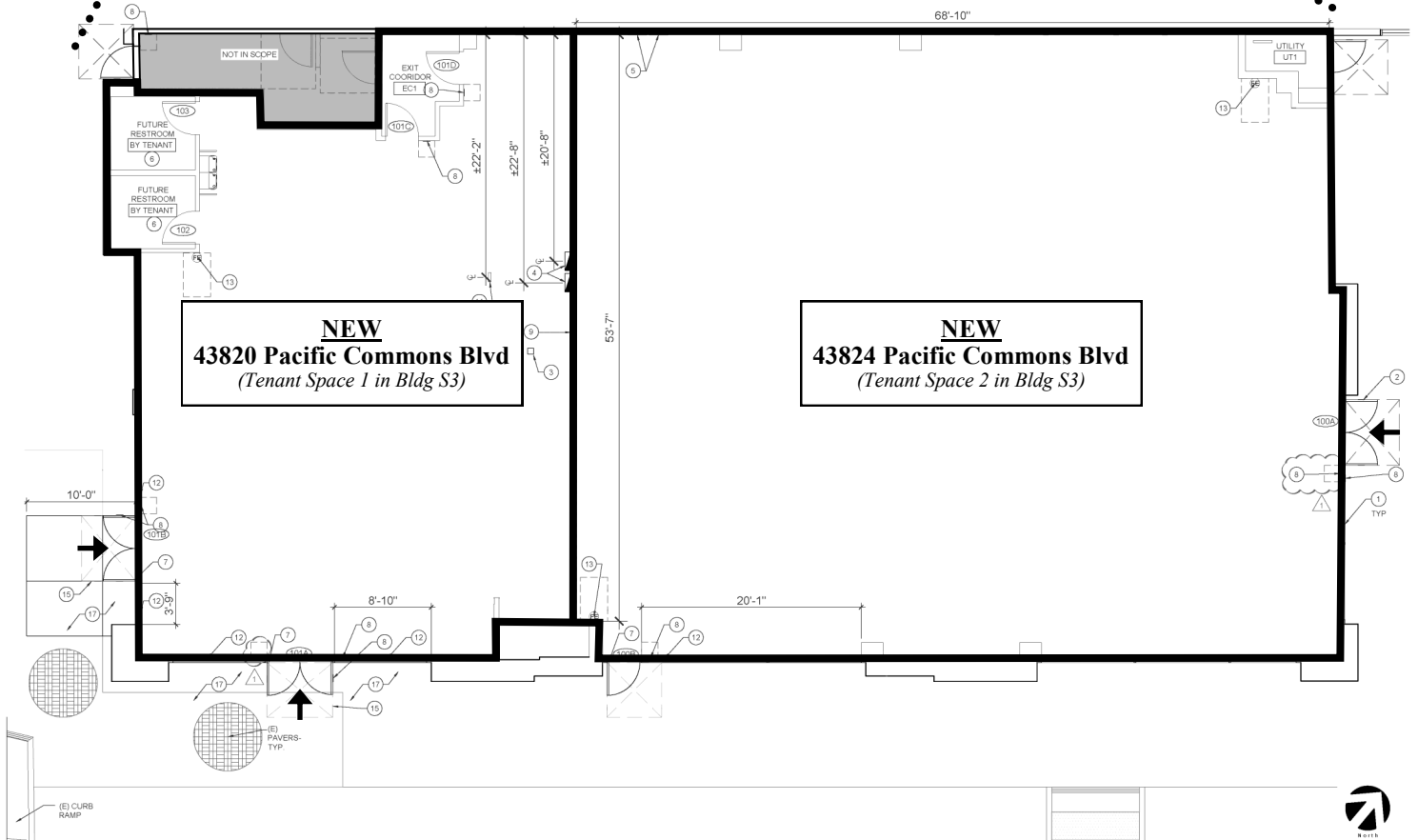
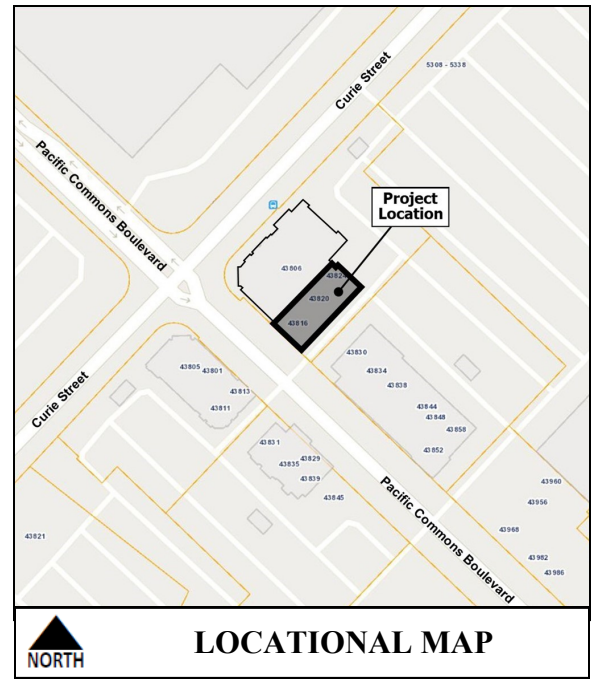
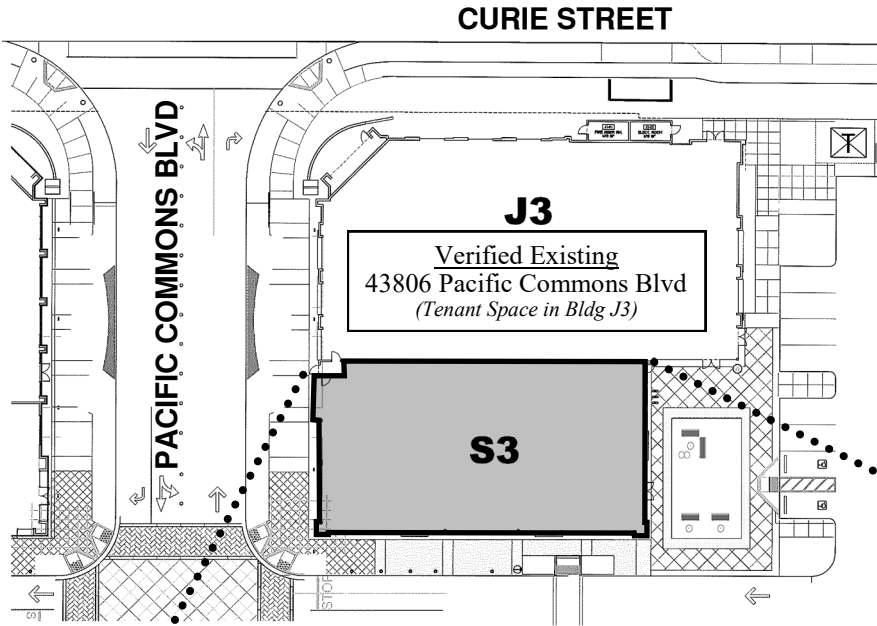

**FOR ADDRESSING PURPOSES ONLY**

SP72-0236 9/6/2022 (RC)