

New
40057 Spady St
(Accessory Dwelling Unit)

Verified Existing
40053 Spady St
(Parcel & Single Family Dwelling)

Legend
 Front Door Location

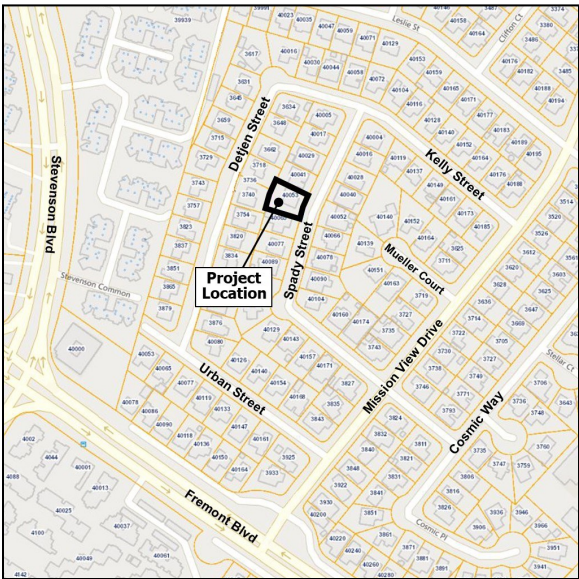

LOCATIONAL MAP

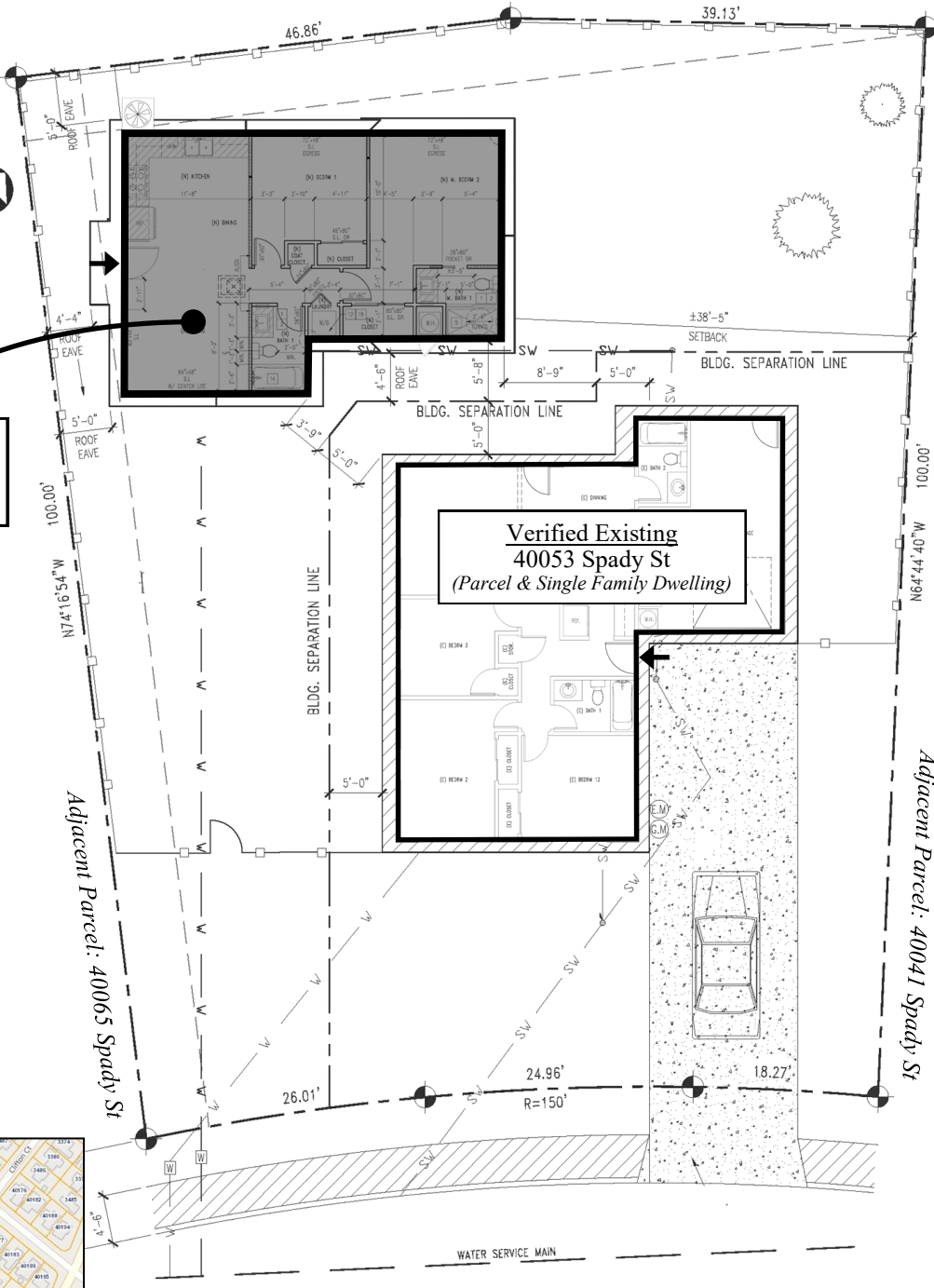

SPADY STREET

ADDRESS CHRONOLOGY

- Parcel address issued at time of initial development: 1957
- Address issued to Accessory Dwelling Unit: 1/30/2023 (RC)

FOR ADDRESSING PURPOSES ONLY

SP72-0241 1/30/2023 (RC)