





**ADDRESSING FOR IRVINGTON COMMONS**  
TRACT MAP 7972

**LEGEND**

-  Legal Lot Line
-  Unit Outline
-  Front Door
-  Irrigation/Lighting PG&E Meter

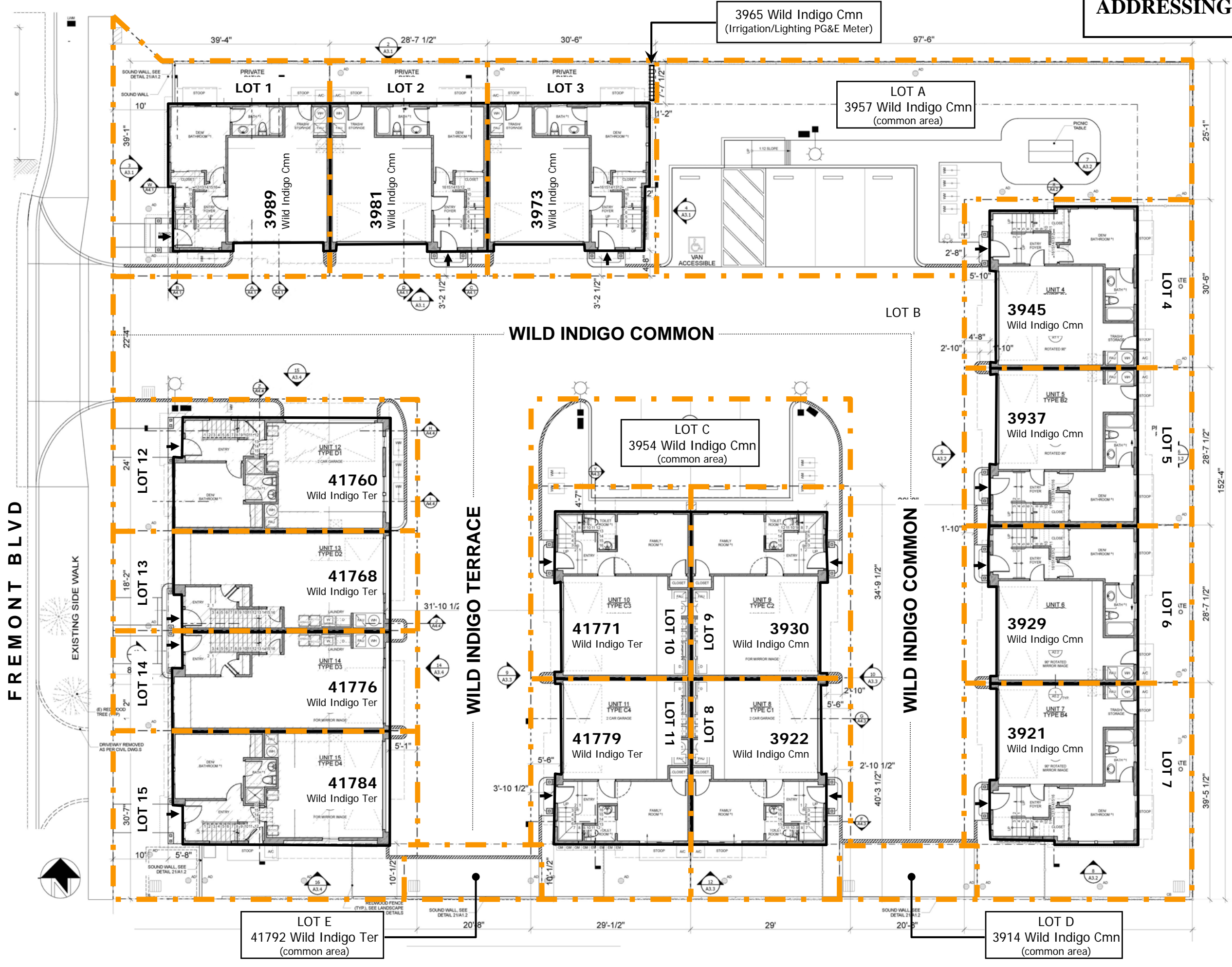

Addressing Chronology:  
 (1) 41762, 41778 and 41786 Fremont Blvd were issued at the time of original development.  
 (2) Addressing of Tract 7972 for 15 townhouse units and 3 common area parcels (including rescinding 41762, 41778 and 41786 Fremont Blvd addresses) on 6/15/2011.

**FOR ADDRESSING PURPOSES ONLY**  
 SP72-0251 6/15/2011 RC  
