

ADDRESS CHRONOLOGY

- Original addressing to parcel at time of initial development: 1956.
- Address issued to accessory dwelling unit: 5/21/2018 (RC)



LEGEND

▲ Front Door Location

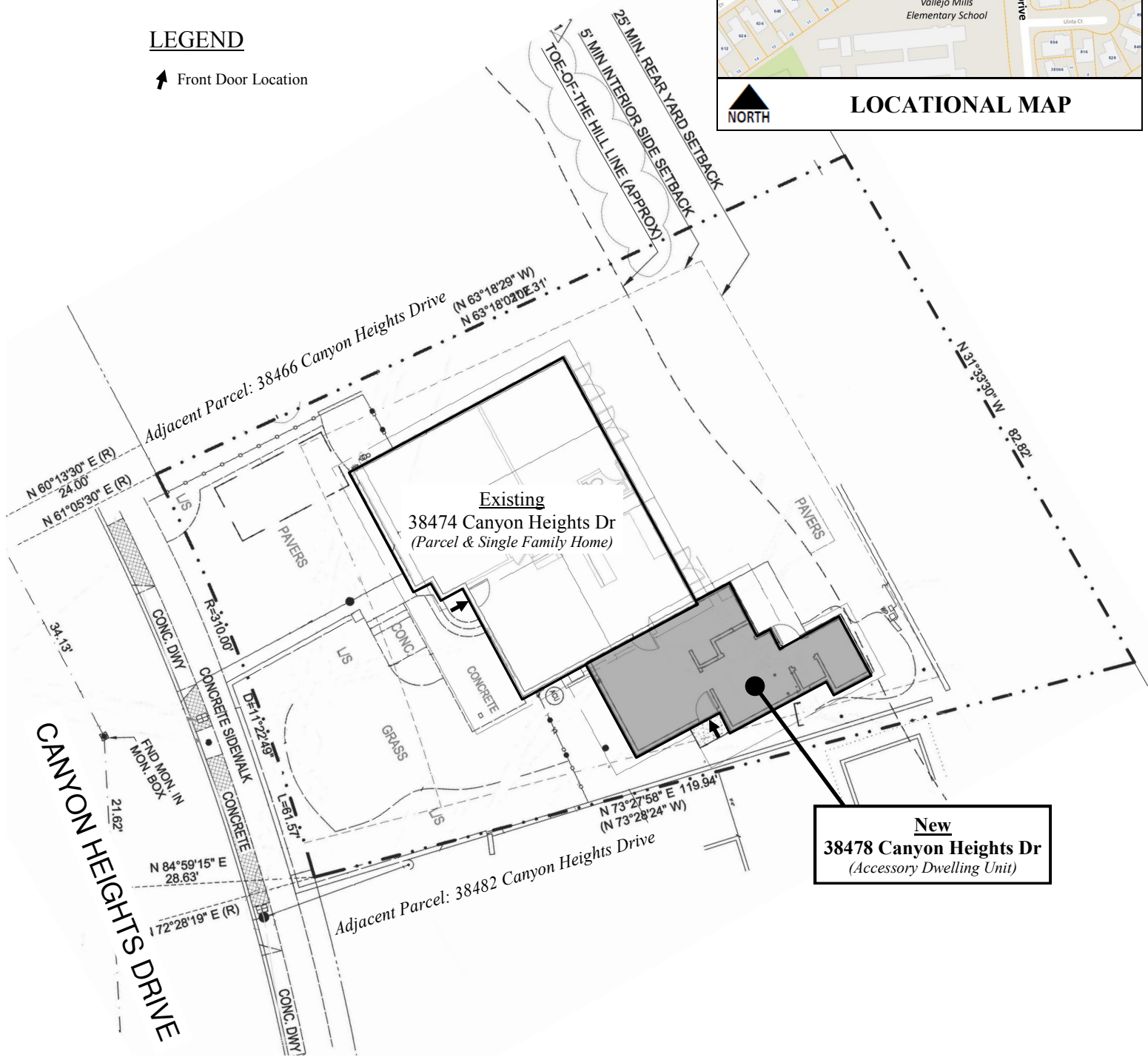

New
38478 Canyon Heights Dr
(Accessory Dwelling Unit)



FOR ADDRESSING PURPOSES ONLY

SP72-0343 5/21/2018 (RC)